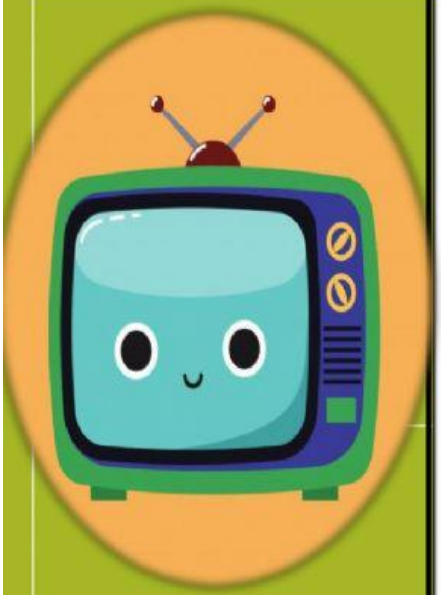

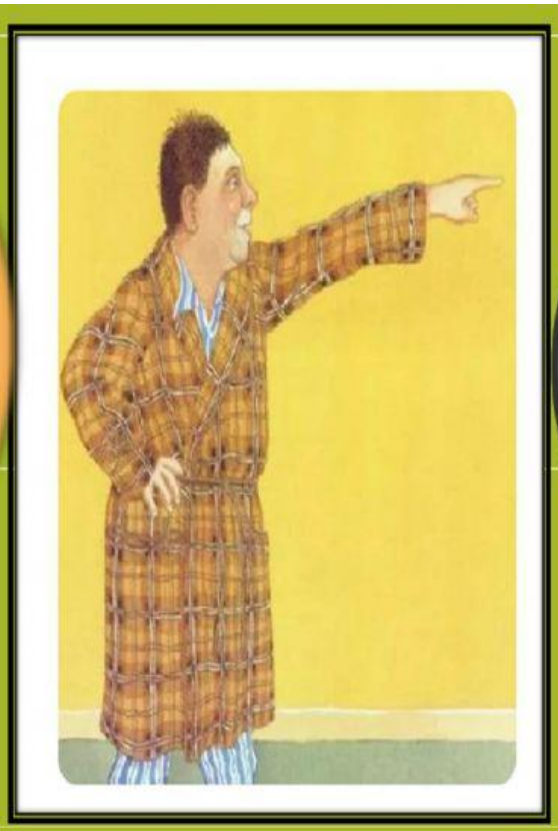

My dad isn't afraid of anything

LIVEWORKSHEETS

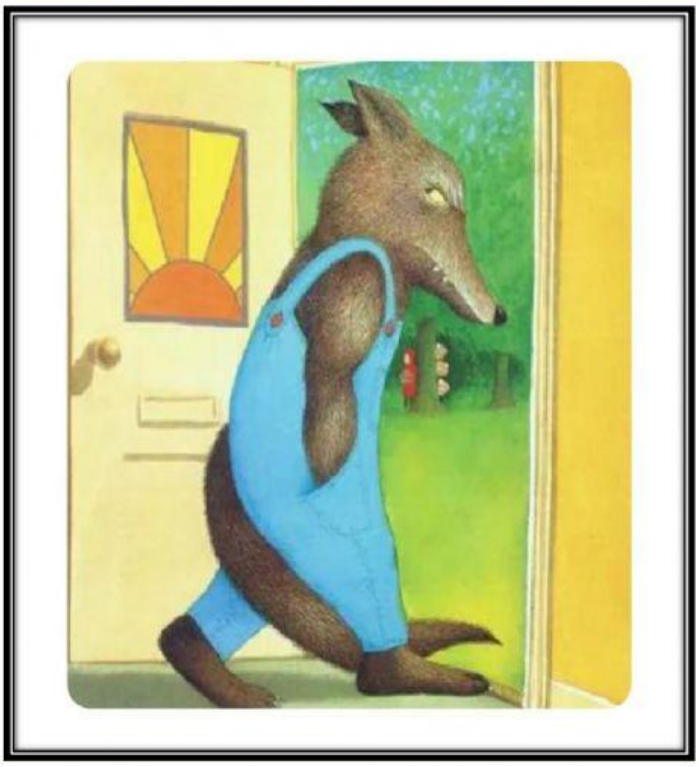

even the big bad wolf

LIVEWORKSHEETS

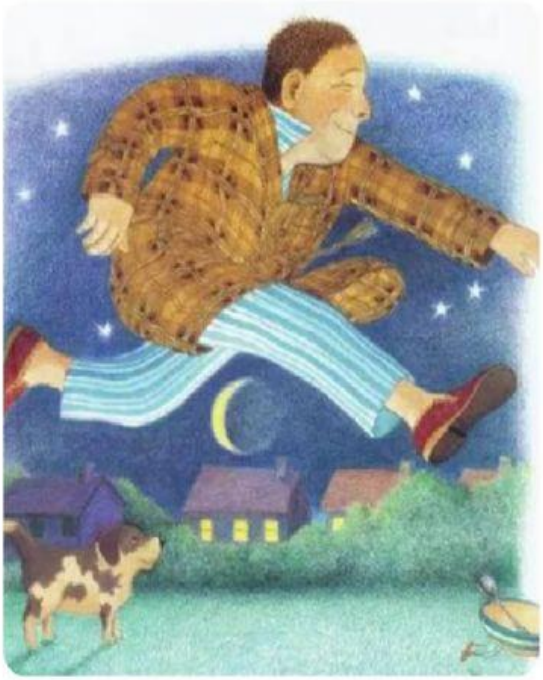

He can jump right over the moon.

LIVEWORKSHEETS

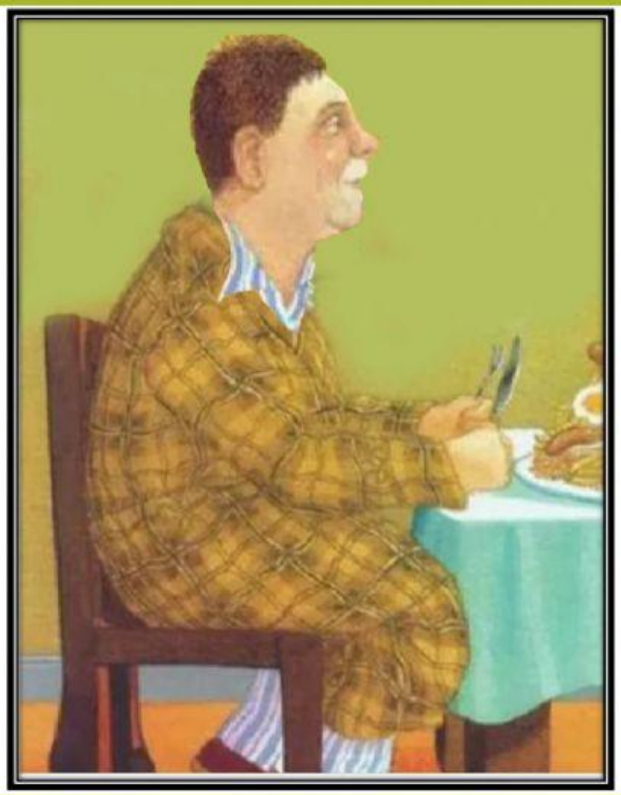

My dad can eat like a horse,

LIVEWORKSHEETS

and he can swim like a fish

LIVEWORKSHEETS

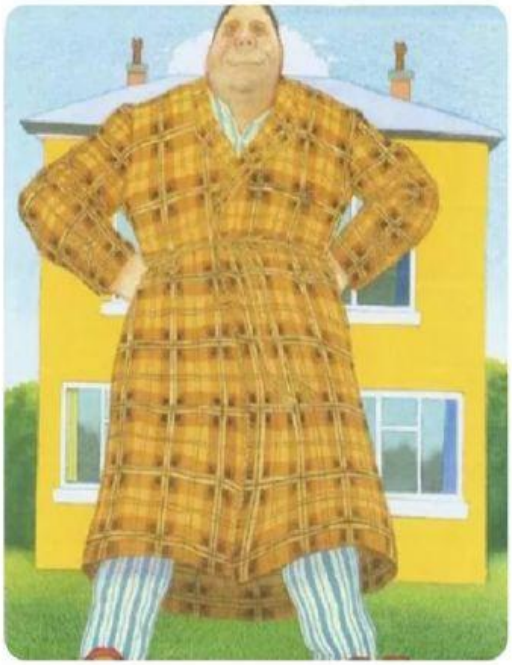

My dad's as big as a house,

LIVEWORKSHEETS

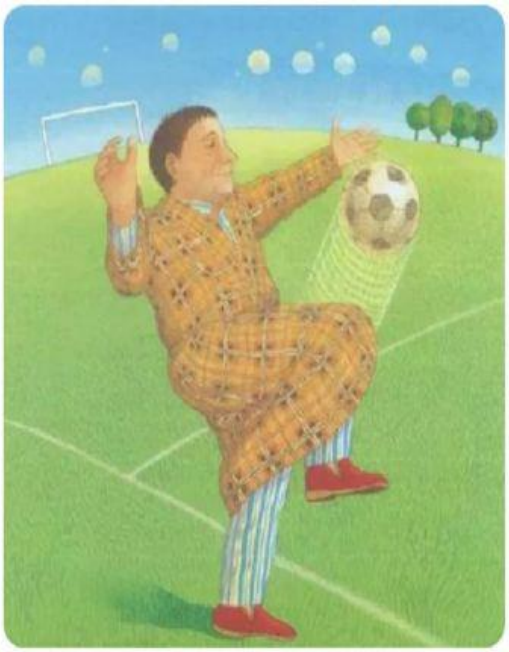

He's fantastic at soccer ,

LIVEWORKSHEETS

I love my dad.
And you know
what?

LIVEWORKSHEETS

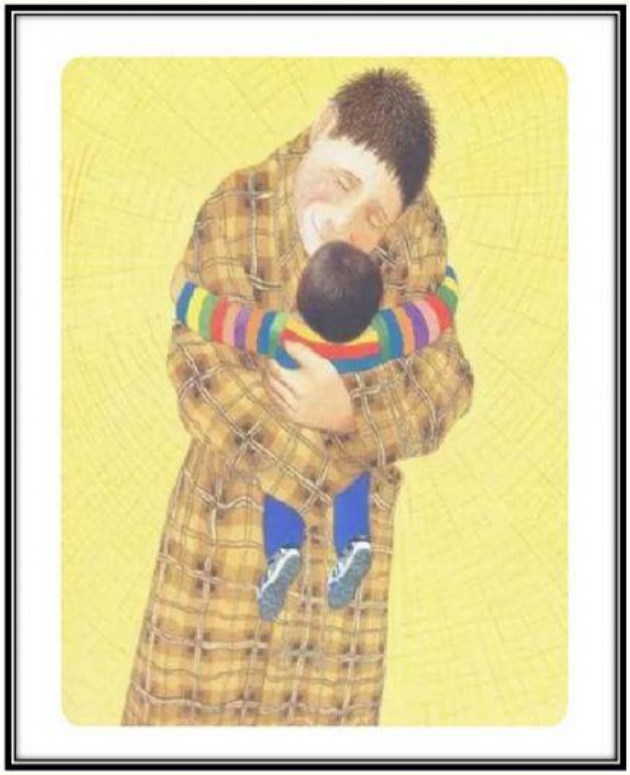

He loves me (And he always will.)

LIVEWORKSHEETS