

1) Complete the layout of the Czech system of government:

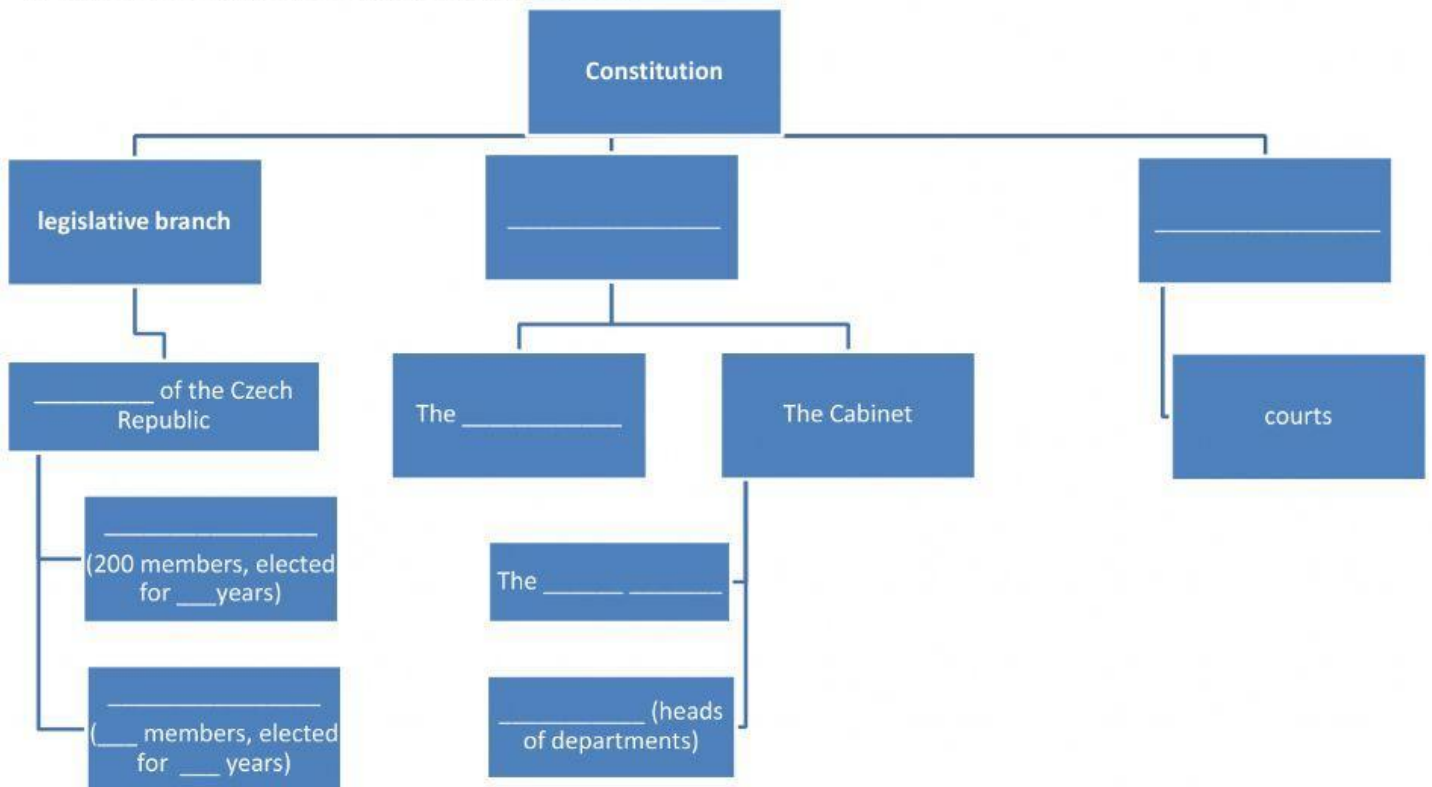

2) Complete the names of the branches of government and match them with their proper main role/goal. There are more roles than you need.

- Legislative	⇒	<input type="text"/>	<input type="text" value="carries out laws"/>
- E_____	⇒	<input type="text"/>	<input type="text" value="interprets laws"/>
- J_____	⇒	<input type="text"/>	<input type="text" value="puts people in jail"/>
			<input type="text" value="creates laws"/>

___/5

___/13

If you want to add anything, any information that you know about the Czech system of government or its bodies, you can write it here: