3) Составь предложения, поставив слова по-порядку.
И определи кому принадлежат вещи.

is | My | name | Kate | my | is | This | books | . | .

is | cats | name | Jake | my | My | This | are | . | .

Bob | My | This | is | bike | my | is | name | . | .

teddy | My | name | Lily | my | is | This | is | . | .

are | My | name | Paul | my | is | This | robots | . | .

LIVEWORKSHEETS

Jake

Kate

Paul

Lily

Bob

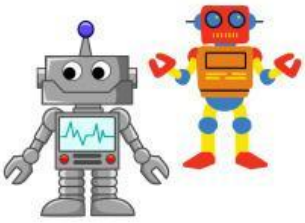

LIVEWORKSHEETS