Reading

1 Read the story and match the sentence parts.

Grandma's New Robot

Last weekend, my brother and I visited Grandma. When we arrived, we saw something new in the kitchen. "What's this, Grandma?" we asked. "It's a robot cleaner," she answered. "Don't touch it!" Grandma went to see a neighbor and left us to play in the living room.
I went into the kitchen to get a glass of water. When I closed the door of the refrigerator, the robot started to move! It started to clean the floor. Then it followed me into the living room. We tried to turn it off, but it started to move faster! Lots of things fell onto the floor! After some time, it stopped, but everything was a mess.
We put the furniture back into place and picked up all the objects off the floor. We put away the toys and cleaned the carpet. Finally, we took the robot back to the kitchen.
When Grandma came back, she smiled. "Everything is neat and clean! Just the way I like it," she said. "This new robot is great!"

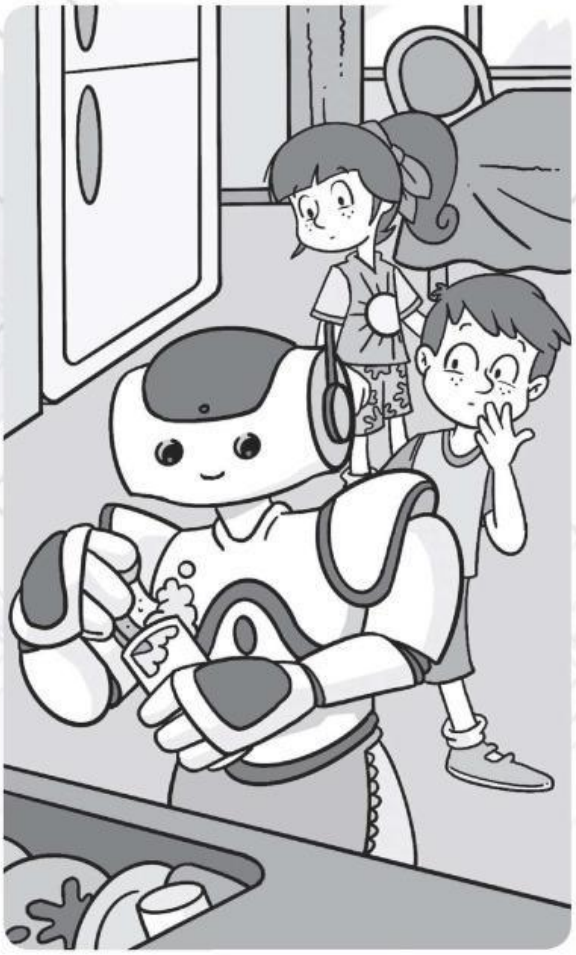

1. When the children arrived at Grandma's house,
2. When the girl closed the fridge door,
3. When the girl went into the living room,
4. When the children tried to turn off the robot,
5. When the robot stopped,
6. When Grandma came back,

- [ ] it started to move faster.
- [ ] the robot started to clean the floor.
- [ ] the robot followed her.
- [ ] she was happy.
- [ ] the children cleaned the living room.
- [ ] they saw the robot cleaner.

LIVEWORKSHEETS