WORKSHEET

FFs3: Unit 4	Teacher's feedbacks

Task 1. Complete the sentences with the words from the box.

dangerous	dirty	friendly	ugly
quiet	safe	clean	
beautiful	noisy	unfriendly	

1. It's ..... to play on the street.

2. It's ..... to play in the park.

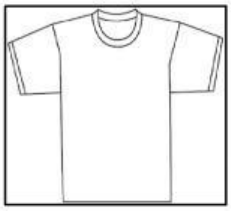

3. This T-shirt is .....

3. This T-shirt is .....

5. He doesn't like the girl. He is .....

6. They are friends. They are .....

7. The princess is .....

8. The witch is .....

9. It barks all day. It's a ..... dog.

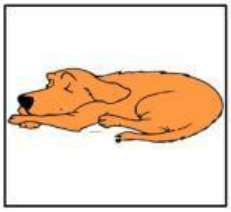

10. It sleeps all day. It's a ..... dog.

LIVEWORKSHEETS

Task 2. Complete the sentences with the verbs in brackets. Use present continuous tense.

1. Julia **is doing** her homework at home. (do)
2. Ernesto ..... in the lake with his father. (sail)
3. My grandmother ..... some cakes. (bake)
4. .....Lorenzo and Susan ..... table tennis? (play)
5. I .....a letter to my boyfriend. (write)

6. ..... Roberto ..... for his teacher? (wait)
7. William and Anne ..... some orange juice. (drink)
8. The teacher ..... some tests. (correct)
9. That heavy man ..... some big parcels. (carry)
10. Flora ..... to Los Angeles now. (fly)
11. David ..... the newspaper in the library. (read)
12. Victoria ..... a long blue skirt. (wear)
13. You ..... in the park with the dog. (run)

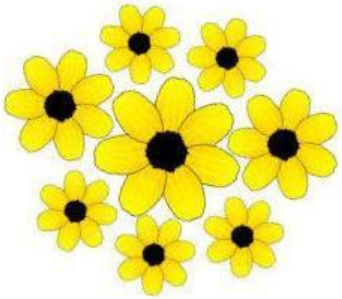

14. The kids ..... television now. (watch)
15. Patrick ..... a bath. (have)
16. Walter ..... an English song. (sing)
17. The girl ..... her bicycle. (ride)
18. We ..... some flowers in the country. (pick)
19. ..... Tom ..... his father in the garage? (help)
20. Alice ..... her birthday party. (celebrate)

LIVEWORKSHEETS

Task 3. Look at the picture, read the passage and fill in the gaps with present continuous

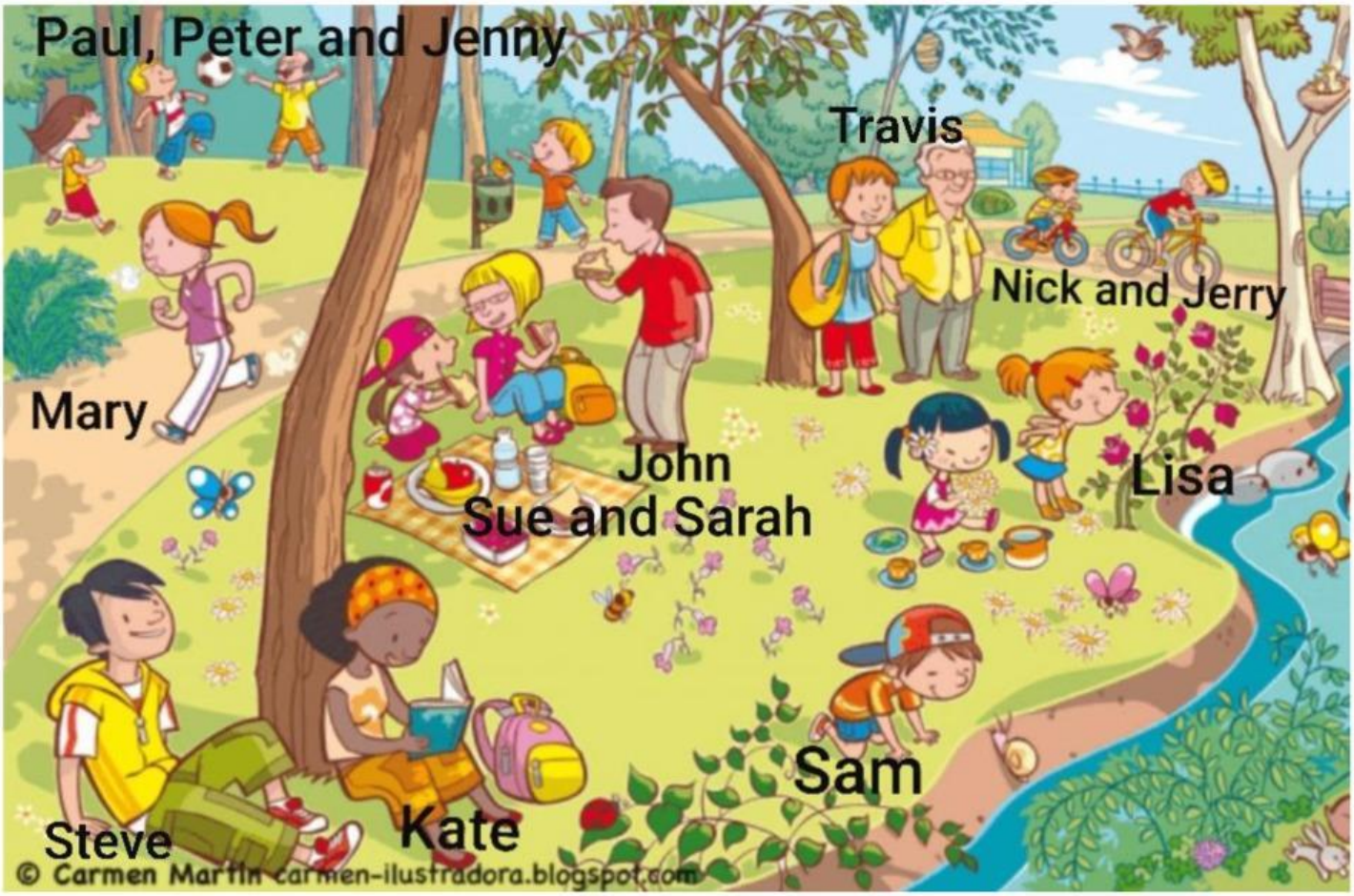

Look at them! They **are enjoying** (enjoy) a lovely afternoon in the park! But, what (1) _____ (they / do)?

Mary (2) _____ (run) and (3) _____ (listen) to music.

Kate (4) _____ (read) a book. Steve (5)_____ (sit) next to her, but he (6) _____ (not read), he (7) _____ (look) at a butterfly. (8) _____ (Sam / look) at a butterfly too?

Lisa (9) _____ (smell) some pink flowers and Travis (10) _____ (stand) next to his daughter.

Nick and Jerry (11) _____ (ride) their bikes; while Paul, Peter and Jenny (12) _____ (play) football. John, Sue and Sarah (13) _____ (eat) some sandwiches; they (14)_____ (have) a picnic!

LIVEWORKSHEETS