1 Look at the pictures and write sentences.

e.g: 1. *He's swinging on a swing.*

2 _____

3 _____

4 _____

5 _____

6 _____

2 Read the dialogue. Fill in the blanks with the work in the box.

climbed	big slide	climbing wall	magazine	went through	played

Anna I went to the new adventure park with my cousin Sophie (1)_____Saturday.

Sam Wow! Did you climb on the(2)_____?

Anna Yes, I did. It wasn't difficult and I (3)_____ it really quickly.

Sam What else did you do?

Anna We went down a (4) _____quickly and we (5) _____a tunnel well. Sophie swung on a rope too, but I didn't want to do that. On Sunday, I made cupcakes with my sister and I read a (6) _____quietly. What did you do?

Sam I played with my friends. They came to my house and we did a quiz and (7)_____ cards loudly!

3. Look at the picture and write the answers.

LIVEWORKSHEETS

1 Which animals are they going to learn about?

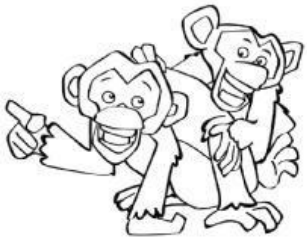

2 Who is she going to help today?

3 What are they going to do now?

4 Read, choose and write the words.

Hi Holly!

You asked me about my town. Well, it's really nice. There's a big, new bus station [1] _____ (**who** / **where** / **which**) we are going to get the bus from when you come to visit me. There's a tourist office, too. The man [2] _____ (**who** / **which** / **where**) works there can tell us what's happening in town. My mum teaches swimming, and she can show you the [3] _____ (**market** / **bank** / **sports centre**) where she works. My uncle and aunt live with us too. My uncle's a [4] _____ (**stunt person** / **cameraman** / **make-up artist**) who films the actors in a film. My aunt has a fruit stall at the [5] _____ (**supermarket** / **bank** / **market**). I have to go now. See you soon.

Rosie

LIVEWORKSHEETS

5 Look and unscramble the letters.

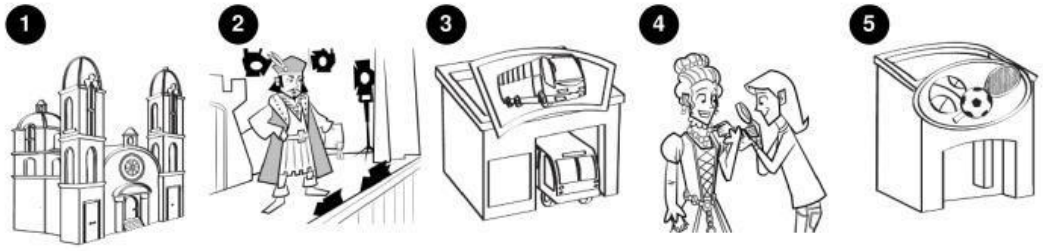

1 ntwolahl _____

2 rtoca _____

3 subatntsio _____

4 rwarodb stsiasn _____

5 soptr eerctn _____

6 retocidr _____

7 rtaeakmpu _____

8 rsopenttuns _____

LIVEWORKSHEETS