Date: October, 10th 2023 Topic: Review Unit 6	SGL Saigon Language	Teacher's feedbacks

Task 1: Choose don't/doesn't.

1) I don't / doesn't stay at home.

2) We don't / doesn't wash the family car.

3) Doris don't / doesn't do her homework.

4) They don't / doesn't go to bed at 8.30 pm.

5) Kevin don't / doesn't open his workbook.

6) Our hamster don't / doesn't eat apples.

7) You don't / doesn't chat with your friends.

8) She don't / doesn't use a ruler.

9) Max, Frank and Steve don't / doesn't skate in the yard.

10) The boy don't throw/ doesn't throw stones.

11) Adam don't /doesn't speak French.

12) His sister don't /doesn't like lemonade.

13) We don't /doesn't listen to music.

14) My father don't /doesn't clean the car every Saturday.

15) Johnny and Danny don't /doesn't swim in the lake.

LIVEWORKSHEETS

Task 2:Fill in the gaps with Present Simple Tense.

1) We (play) ..... handball at school.

2) Laura (clean) ..... her room.

3) Mark (do) ..... his homework.

4) Susan and Jerry (watch) ..... TV.

5) They (wake up) ..... at 6.30.

6) You (go) ..... shopping.

7) Mrs Smith (carry) ..... a big box.

8) My brother (teach) ..... English.

9) The teachers (tell)..... stories.

10) I (fly)..... in a plane.

11) Tom (collect)..... stamps.

12) You (sing)..... songs in the bathroom.

13) Julie (work)..... in the garden.

14) I (sit)..... at home.

15) Tina and Kate (open)..... the windows.

LIVEWORKSHEETS

Task 3: Listen and tick the box.

Where did Peter have his party?

A ✓

B ☐

C ☐

1 Which animals did Jill see?

A ☐

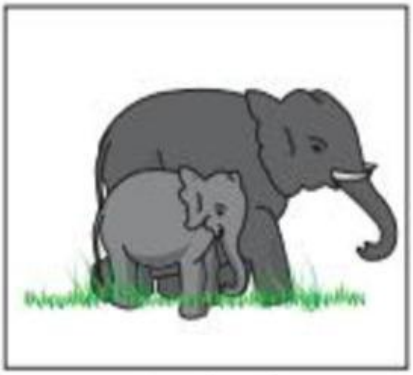

B ☐

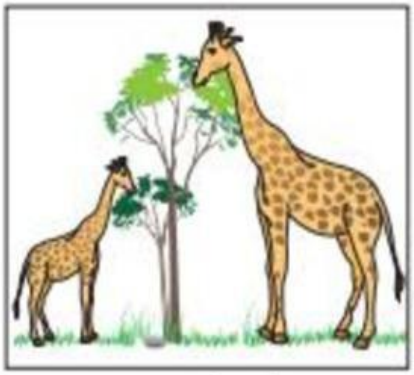

C ☐

2 What game did the children play?

A ☐

B ☐

C ☐

LIVEWORKSHEETS

3 What did Lily eat at the party?

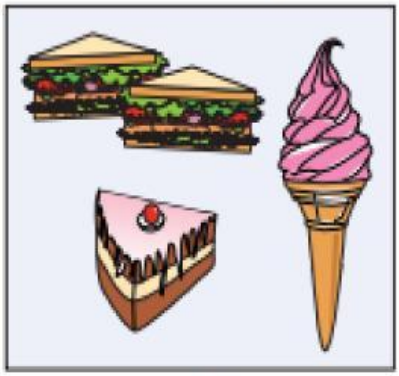

A ☐

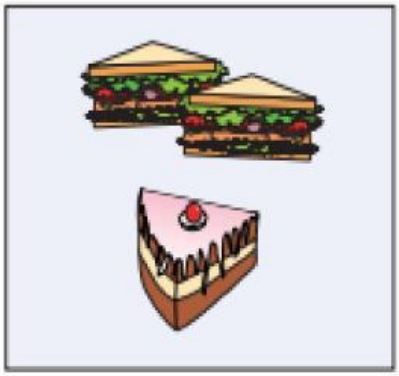

B ☐

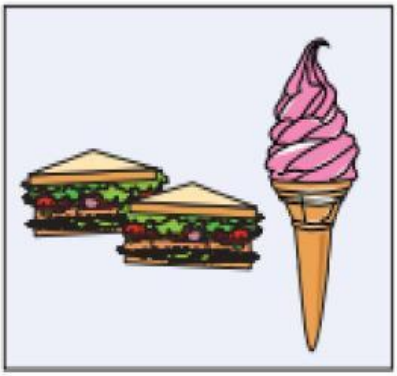

C ☐

4 What did Bill buy at the shops?

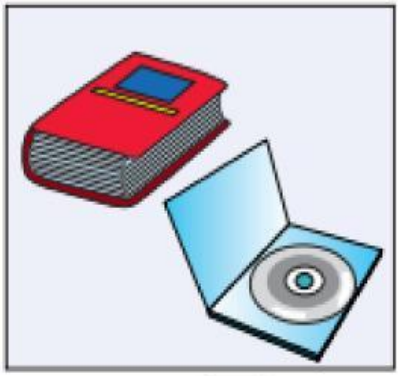

A ☐

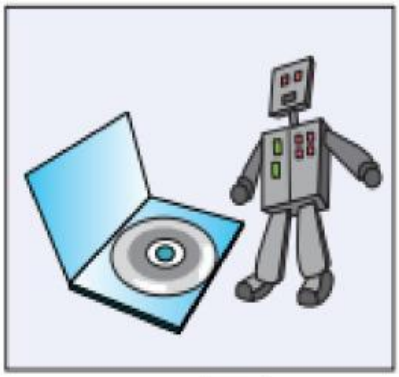

B ☐

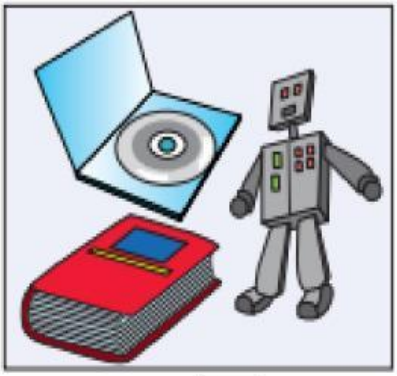

C ☐

5 What did Dan wear to the picnic?

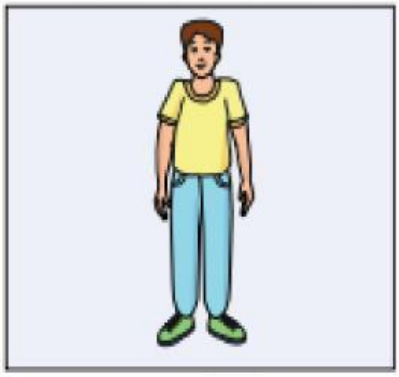

A ☐

B ☐

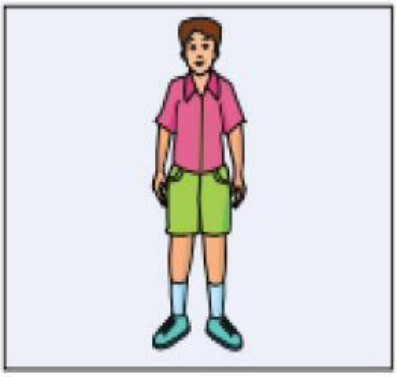

C ☐

LIVEWORKSHEETS