Language
مرجع آموزش زبان ایرانیان

CONVERSATION *What's playing?*

A Listen and practice.

Roger: Do you want to see a movie tonight?
Carol: Hmm. Maybe. What's playing?
Roger: How about the new *Star Trek* film? I hear it's really exciting.
Carol: Actually, the last one was boring.
Roger: What about the movie based on Stephen King's new novel?
Carol: I don't know. His books are usually fascinating, but I don't like horror movies.
Roger: Well, what do you want to see?
Carol: I'm interested in the new Sandra Bullock movie. It looks good.
Roger: That's fine with me. She's a wonderful actress.

B Listen to the rest of the conversation. What happens next? What do they decide to do?

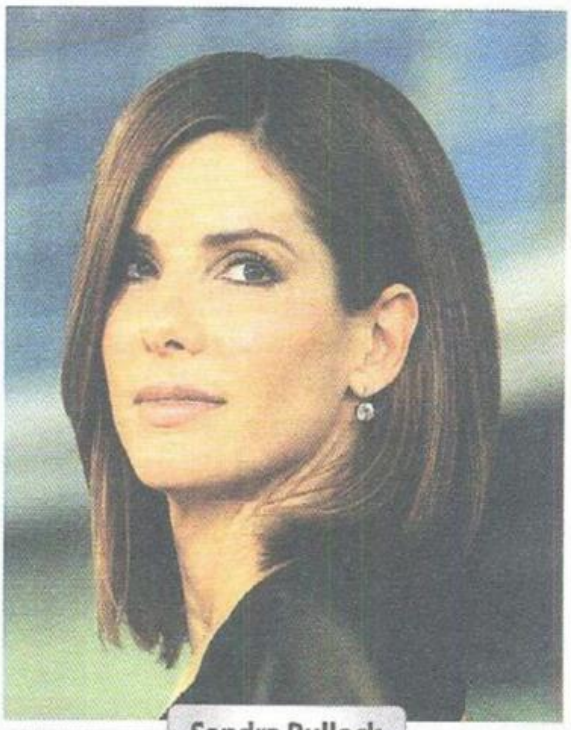

Sandra Bullock

LISTENING *How did you like it?*

A Listen to people talk about books, movies, and TV programs. Which ones do you think they would recommend?

B Listen again. Check (✓) the adjective that best describes what the people say about each one.

1.	2.	3.	4.
☐ fascinating	☐ wonderful	☐ boring	☐ ridiculous
☐ silly	☐ odd	☐ terrific	☐ interesting
☐ strange	☐ boring	☐ dreadful	☐ exciting

LIVEWORKSHEETS