



INTRO
FINAL EXAM
Teacher: Yessenia González

Name: _____

Date: _____

Score: _____100

I(a). Listen to the conversation. Then listen again and select the correct answers (7 pts).

Example:

Last name:	Simpson	Swanson	Smith
(1) Title:	Mrs.	Ms.	Miss
(2) First name:	Anabelle	Annabelle	Annabel
(3) Profession:	engineer	athlete	architect
(4) Birthday:	October 25	August 25	October 26
(5) Phone number:	385-2719	314-2610	384-2710
(6) Address:	59 Grand St.	15 Main St.	45 Band St.
(7) Class time:	6:00	6:30	7:30

I(b). Listen to the conversation. Then listen again and mark True or False (5 pts).

Example: There is a play next week. FALSE

- | | |
|---|-------|
| (8) The event is on Friday. | _____ |
| (9) The event is at 7:45. | _____ |
| (10) They plan to meet at Jeff's apartment. | _____ |
| (11) Jeff arrives at Marie's apartment at 7:15. | _____ |
| (12) Jeff is late. | _____ |

II. Complete the sentence. Choose the correct answer (14 pts).

Example: a

A: Are they Fred and Tom?

B: _____

- a. Yes, they are.
- b. Yes, we are.
- c. Yes, he is.

1. _____

Hi, I'm _____ Nixon. This is my husband, Mark.

- a. Mrs.
- b. Mr.
- c. Miss

2. _____

John is Marie's son. Marie is _____ mother.

- a. his
- b. my
- c. hers

3. _____

The book is in my _____ house.

- a. grandmother's
- b. her
- c. grandmother

4. _____

Janie and Mike have two boys. _____ names are Lucas and Brian.

- a. Your
- b. Our
- c. Their

5. _____

A: Is he Mark?

B: _____

- a. No, he's a pilot.
- b. No, he's Matthew.
- c. No, I'm not.

6. _____

A: Are you doctors?

B: _____

- a. Yes, he is.
- b. Yes, I am.
- c. Yes, we are.

7. _____

A: What do you do?

B: _____

- a. I'm Carol Coleman.
- b. I'm a receptionist.
- c. She's a singer.

III(a). Write the correct possessive noun. Use the word or words in parentheses (). (10 pts)

Example:

Ms. Gilbert is Mr. Holland's lawyer. (Mr. Holland)

1. Mr. Jaramillo is _____ teacher. (Beth)

2. Adele is _____ friend. (Jamie and Patrick)

3. Adrienne is _____ boss. (Mrs. Oh)

4. Harry is _____ husband. (Megan)

5. Terry and Amy are _____ colleagues (Captain Holt).

III(b). Complete the sentence or conversation. Use words from the word bank (12 pts).

Example:

He is Mr. and Mrs. Smith's neighbor. He is their neighbor.

1. Dr. Kohn is Miss Shaw's doctor. He is _____ doctor.
2. This is Gabriel. He's _____ friend.
3. Mrs. Stein is Mr. Sousa's boss. Mrs. Stein is _____ boss.
4.
A: What's _____ e-mail address?
B: My e-mail address is heather@workercompany.com.
5.
A: Hi, what's your _____ name, please?
B: It's Kevin.
6.
A: And what's your _____ name?
B: Linden.
A: Thank you, Mr. Linden.

Word Bank

first

her

his

last

my

their

your

IV. Write the correct time. (10 pts).

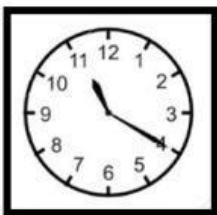
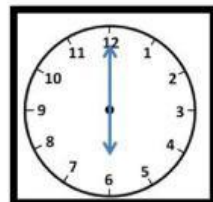
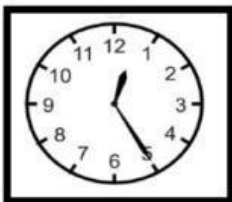
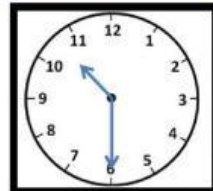
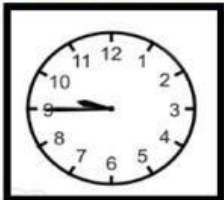

Va. Look at the family tree. Mark the sentences True or False (12 pts).

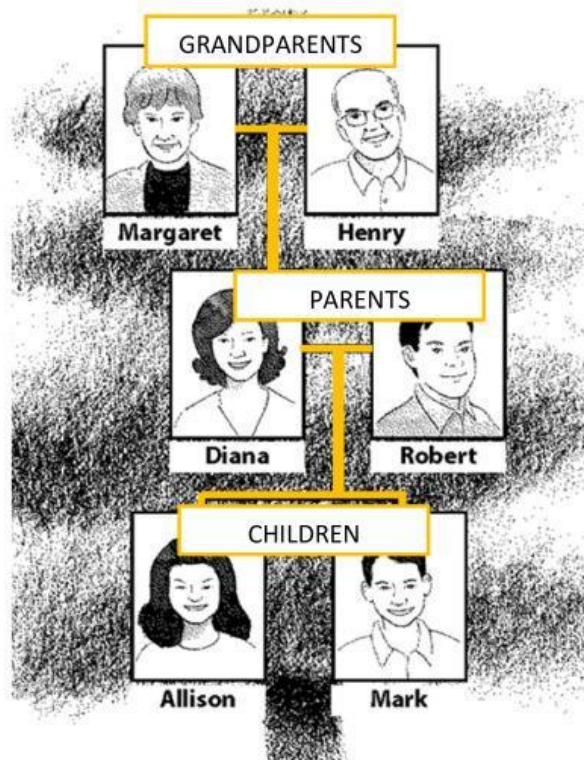

Example: Allison is Mark's sister. TRUE

1. Henry is Diana's father. _____
2. Robert is Diana's brother. _____
3. Diana is Margaret's daughter. _____
4. Mark is Allison's brother. _____
5. Diana is Robert's wife. _____
6. Henry is Mark's grandfather. _____

Vb. Look at the picture. Select the correct adjective (4 pts).



1. He is _____ (cute / tall).



3. Mr. and Mrs. Harris are _____ (old / tall).



2. She is _____ (short / old).



4. The children are _____ (handsome/pretty)

VI. Read the paragraph. Then answer the questions (10 pts).

Sun-ah and Min-Jung are very good friends. They are also neighbors. They are classmates in English class. Miss Park is their English teacher. Miss Park is from Japan. Sun-ah's father and Min-Jung's father are colleagues. They work at the same bank. They're bankers. Sun-ah's mother is a chef. Min-Jung's mother is a doctor.



Example:

Sun-ah's mother is a a.

- a. chef
- b. banker
- c. musician

(1) Sun-ah is Min-Jung's _____.

- a. teacher
- b. nurse
- c. friend

(2) Sun-ah and Min-Jung are not _____.

- a. teachers
- b. classmates
- c. neighbors

(3) Sun-ah and Min-Jung's teacher is _____.

- a. Mrs. Park
- b. Miss Park
- c. Mr. Park

(4) Sun-ah and Min-Jung's teacher is from _____.

- a. Japon
- b. Japan
- c. Jappan

(5) Sun-ah's father and Min-Jung's father are **not** _____.

- a. classmates
- b. neighbors
- c. colleagues

VII. Look at the information. Write eight questions using possessive nouns / possessive adjectives (16 pts).

Example: What's Brian's last name? Redik.

Name: Brian Redik



Address: 5 Great Street

Phone number: 011-52-22-48

E-mail address: brian23@allmail.com

Name: Nora Bailey



Address: 67 Main Street

Phone number: 893-1546

E-mail address: norab@thenet.com