



PENILAIAN AKHIR SEMESTER GANJIL
MI ISLAMIAH KEDUNGJAMBU
JAMBANGAN PARON NGAWI
TAHUN PELAJARAN 2023/2024

Nama :

Kelas : VI (enam)

Hari/Tanggal : Jum'at, 06 Oktober 2023

Mata Pelajaran : Bahasa Inggris

I. Berilah tanda silang (X) pada huruf a, b, c, atau d di depan jawaban yang benar!

Look at this map below! (Question number 1 -5)



1. Where is the School?
☐ A. It is on Kamboja Street
☐ B. It is on Melati Street
☐ C. It is on Mawar Street
☐ D. It is on Angrek Street
2. At Jalan Mawar, there is a ... on the right side
☐ A. Andi's house
☐ B. Bank
☐ C. Hospital
☐ D. Post Office
3. The hospital is ... the post office
☐ A. Across from
☐ B. Between
☐ C. Next to
☐ D. Behind

4. Andi go to a post office to send letter. He go ahead on Kamboja Street. After meet T-junction, he ... to Melati Street
- ☐ A. Turn right
 - ☐ B. Turn left
 - ☐ C. Turn around
 - ☐ D. Go straight
5. How many crossroad in the map above?
- ☐ A. None
 - ☐ B. One
 - ☐ C. Two
 - ☐ D. Three
6. Look at this compass!



The letter X indicates the direction ...

- ☐ A. East
 - ☐ B. West
 - ☐ C. North
 - ☐ D. South
7. It is in the south of Ngawi. In bahasa means. ...
- ☐ A. Ini di sebelah selatan Ngawi
 - ☐ B. Ini di sebelah utara Ngawi
 - ☐ C. Ini di sebelah barat Ngawi
 - ☐ D. Ini di sebelah timur Ngawi
8. Look at this map!



Java Island is in the . . . of Bali

- ☐ A. East
- ☐ B. North
- ☐ C. West
- ☐ D. South

9. Look at this picture!

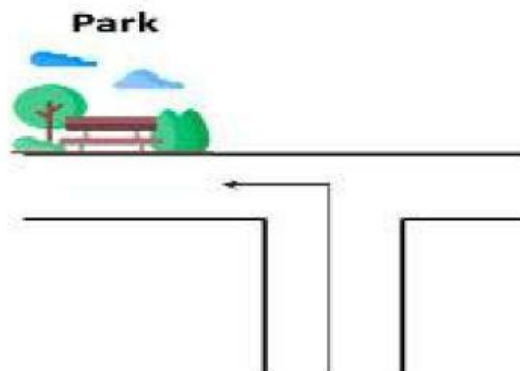

Qorni : Where is the park?

Rehan : Go ahead and The park is on the right side

- ☐ A. Turn right
- ☐ B. Turn left
- ☐ C. Turn around
- ☐ D. Turn back

10. Look at this picture!

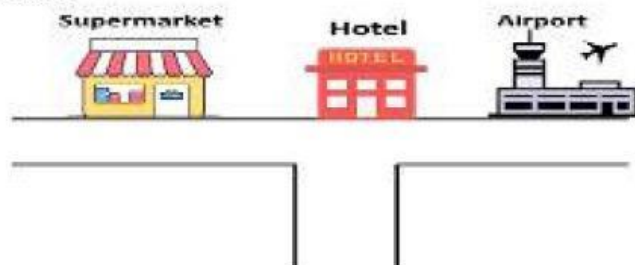

Hotel is . . . Airport and Supermarket

- ☐ A. Across from
- ☐ B. Behind
- ☐ C. Between
- ☐ D. At the corner of

11. Look at this picture!

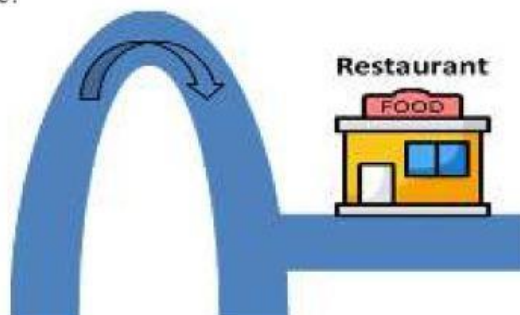

. . . and turn left. The restaurant is on the left side

- ☐ A. Turn around
- ☐ B. Turn right
- ☐ C. Go past
- ☐ D. Take the second right

12. Look at this picture!

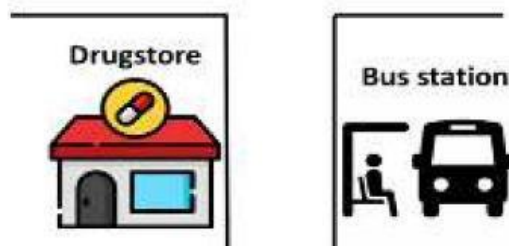

Bus station is . . . Drugstore

- ☐ A. Across from
- ☐ B. In front of
- ☐ C. Behind
- ☐ D. Between

Read the text carefully!

My name is Petra. I live on Jalan Gajahmada. My house is near a coffee shop. Today, me and my sister went shopping her to the market. The market is on Jalan Nuri, there are many public places along this street. From our house, we walked to east for 200 meters until we find a restaurant. From that restaurant, we turn left and walked to 10 meters until a crossroad. Beside that crossroad, there is a bookstore. From that crossroad, we walked straight to the north for 100 meters until we find a department store. The market is located between a department store and clothing store. Then, we walked inside to the market to shopping.

13. Where does Petra live?
 - a. Jalan Gajahmada
 - b. Jalan Gajah
 - c. Jalan Nuri
 - d. Jalan Merpati
14. Where does Petra and her sister go?
 - a. Bookstore
 - b. Market
 - c. Restaurant
 - d. Department store
15. Petra's house is near from a...
 - a. Restaurant
 - b. Market
 - c. Coffee shop
 - d. Bookstore
16. Where is the market located?
 - a. Jalan Gajahmada
 - b. Jalan Gajah
 - c. Jalan Nuri
 - d. Jalan Melati
17. How far the restaurant from Petra's house?
 - a. 50 meters
 - b. 100 meters
 - c. 150 meters
 - d. 200 meters

18. A place for saving money is...

- a. Bank
- b. School
- c. Kitchen
- d. Room

19. A place for study and teach is...

- a. Hospital
- b. School
- c. Zoo
- d. Park

20. The sun rises in the...

- a. East
- b. West
- c. North
- d. South

21. Look at the picture!



The square is ... the triangle.

- a. Left
- b. Right
- c. Up
- d. Down

22. Look at the picture!



This picture means that we can not...

- a. Parking
- b. Walking
- c. Stop
- d. Smooking

23. Look at the picture!



This picture means that we can not...

- a. U-turn
- b. Parking
- c. Smooking
- d. Stop

24. The capital city of Indonesia is ...

- a. Surabaya
- b. Jogjakarta
- c. Semarang
- d. Jakarta

25. Look at the picture!



What is this?

- a. This is light
 - b. This is lamp
 - c. This is light traffic
 - d. This is traffic light
26. What is the meaning "The cat is behind the door"?
- a. kucing berada di atas pintu
 - b. kucing berada di bawah pintu
 - c. kucing berada di belakang pintu
 - d. kucing berada di depan pintu
27. "Jalan terus" in English is...
- a. Turn left
 - b. Turn right
 - c. Turn around
 - d. Go straight
28. Bandung is the capital city of



- a. West Java
- b. South Kalimantan
- c. North Kalimantan
- d. East Java

29. It means ...



- a. turn left
- b. no turn right
- c. no turn left
- d. turn right

30. Bali is located in the ... of Banyuwangi



- a. North
- b. East
- c. West
- d. South

31. Adi is ... Eko and Rio



- a. Among
 - b. in front of
 - c. beside
 - d. between
32. It is a ...



- a. traffic jam
 - b. map
 - c. globe
 - d. traffic light
33. This sign means that you have to ...



- a. turn right
 - b. stop
 - c. turn left
 - d. turn around
34. A cat is ... a table



- a. Beside
 - b. On
 - c. Between
 - d. under
35. This traffic sign means that yu have to



- a. turn right
 - b. go straight
 - c. turn left
 - d. stop
36. When you see this sign, you have to



- a. Stop
 - b. go ahead
 - c. turn left
 - d. turn right
37. Ari is ... Budi

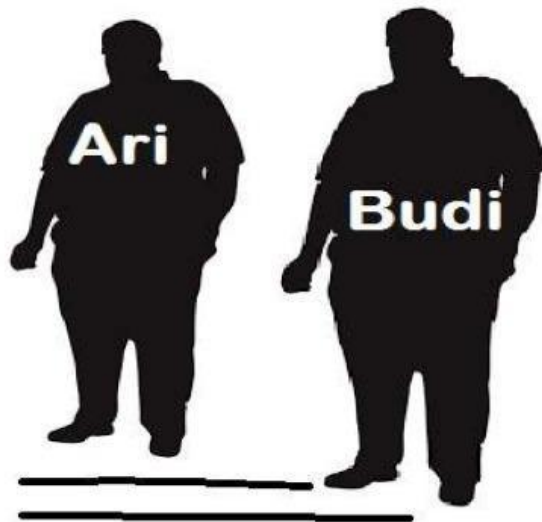

- a. Under
 - b. in front of
 - c. behind
 - d. beside
38. The opposite of south is
- a. southeast
 - b. west
 - c. north
 - d. east
39. Berseberangan dengan in English is
- a. Street
 - b. Beside
 - c. T-Junction
 - d. Across From
40. What is the meaning of "Don't Turn Left?"
- a. Dilarang berbalik arah
 - b. Dilarang Belok kanan
 - c. Dilarang belok kiri

d. Dilarang masuk