Select the correct time signature for the bar.

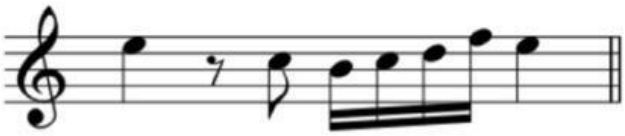

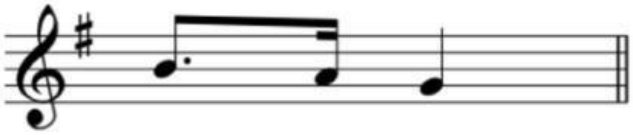

How many quavers are there in a ?

How many crotchets are there in a semibreve?

Select which of these bars is grouped correctly.

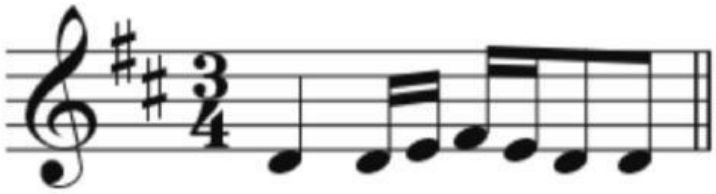

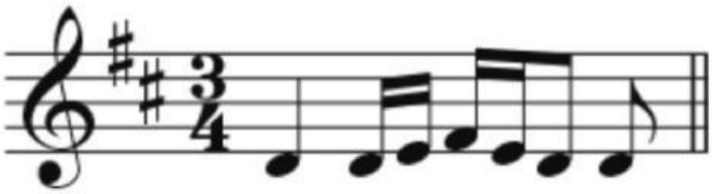

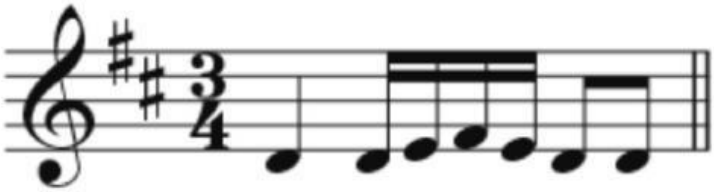

LIVEWORKSHEETS

Select the correct clef to make this note E.

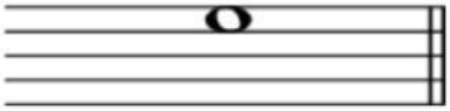

Select the correct clef to make this note C.

LIVEWORKSHEETS

Select the correctly written key signature of D major.

Select the correctly written key signature of F major.

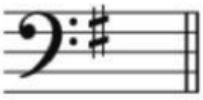

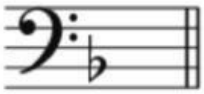

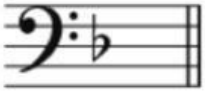

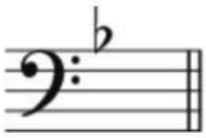

LIVEWORKSHEETS