

# **E.C.E.C.**

Juan F. Aranguren 3701  
(1407) Ciudad Autónoma de Buenos Aires  
Tel/fax 4674-0322 / 6062-6048



República Argentina

[www.ececschool.com.ar](http://www.ececschool.com.ar)  
[www.facebook.com/EcecSchoolOfEnglish](https://www.facebook.com/EcecSchoolOfEnglish)

## Second Junior Beginner

### New Challenges Starter (Module 8) and New Challenges 1 (Get Ready Module)

#### MOCK - II TERM

#### GRAMMAR AND USE OF ENGLISH

- 1) Look at the picture and choose the correct words.



- a) There is *a / an* poster on the wall.
- b) There *is / isn't* a ball on the bed.
- c) There are *some / any* books on the shelf.
- d) There *is / are* a bed.
- e) There aren't *some / any* magazines on the desk.
- f) There is *an / a* small blue carpet on the floor.

2) Write questions and short answers. Follow the example.

Example: a swimming pool at the sports centre? (yes)

Is there a swimming pool at the sports centre?

Yes, there is.

a) a shopping in your city? (yes)

\_\_\_\_\_

b) chickens on your farm? (no)

\_\_\_\_\_

c) a river near here? (no)

\_\_\_\_\_

d) parks in your village? (yes)

\_\_\_\_\_

\_\_\_\_\_

3) Fill in the sentences with object pronouns.

a) I can't see Mary. I want to talk to \_\_\_\_\_.

b) Karen is next to Peter. Karen is next to \_\_\_\_\_.

c) Peter and Ann need help. Can you help \_\_\_\_\_?

d) Here you have your apple juice. Drink \_\_\_\_\_.

e) We are going to the cinema. Come with \_\_\_\_\_!

f) These are my chocolates. You can't eat \_\_\_\_\_.

g) Carol is at school. She can't come with \_\_\_\_\_.

h) The cat is under the chair. Can you see \_\_\_\_\_?

4) Look at the pictures and complete the sentences with: *this/that/those/these* and possessive 's/ s'. Follow the example.

Example:

MARY



This is Mary's pen.

a) JOHN



\_\_\_\_\_.

b) DARINA



\_\_\_\_\_.

c) MY FRIENDS



\_\_\_\_\_.

d) MY PARENTS



\_\_\_\_\_.

## VOCABULARY

5) Look at the family tree and complete the sentences. Imagine you are **DANIEL**.

- I am Daniel. I am \_\_\_\_\_ years old.
- I have \_\_\_\_\_ sisters. Their names are \_\_\_\_\_ and \_\_\_\_\_.
- My big sister is \_\_\_\_\_ years old.
- My parents are \_\_\_\_\_ and \_\_\_\_\_.
- I have two \_\_\_\_\_, Adam and Amy.
- My \_\_\_\_\_ Peter is \_\_\_\_\_ years old.
- Ana is my \_\_\_\_\_ and she is \_\_\_\_\_ years old.

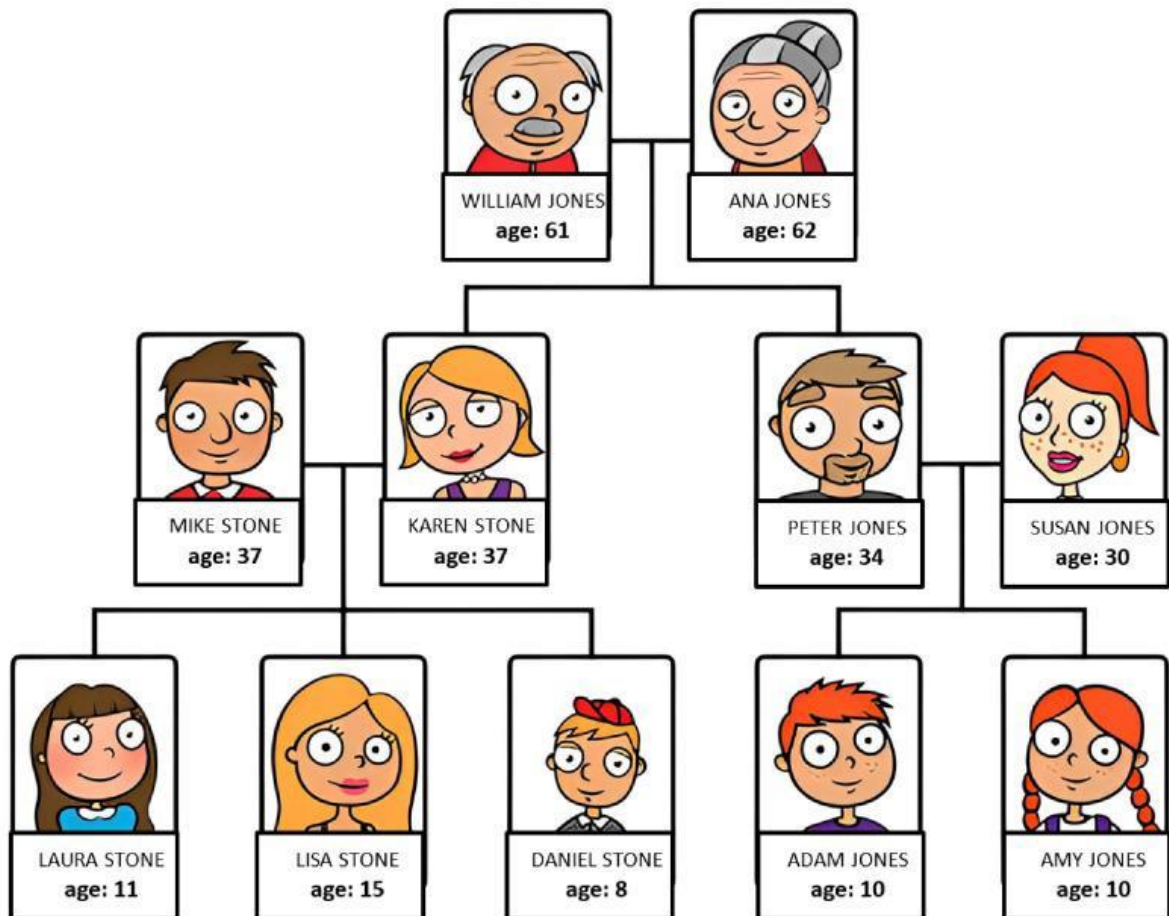

6) Look at the timetable and answer the questions. Follow the example.

Example: What time is History on Wednesday? It's at eleven o'clock.

	Monday	Tuesday	Wednesday	Thursday	Friday
9.00 9.45	History	Science	History	English	History
9.50 10.35	Maths	Geography	Maths	History	IT
10.35	Break				
11.00 11.45	IT	Art	IT	Geography	Maths
11.50 12.30	Science	English	Science	Art	Science
12.30	Lunch				
14.15 15.00	PE	Music	PE	Music	Geography
15.05 15.50	English	Maths	English	Maths	English

- What time is Science on Monday?
- What time is English on Wednesday?
- What time is the break?
- What time is Music on Thursday?
- On Tuesday, is Geography in the afternoon?
- On Friday, is History in the morning?

---



---



---



---



---



---

7) Choose the odd one out.

- British - Polish - Germany
- short - cloudy - warm
- tall - small - sunny
- American - Turkish - Russia
- January - Monday - March
- first - third - twelve
- litter - snowy - windy

8) Write the adjectives in the correct place. Follow the example.

Example: We can go to the ice rink. (new) We can go to the new ice rink.

- a) We've got a shopping centre. (big) \_\_\_\_\_
- b) This is a beach. (pretty) \_\_\_\_\_
- c) I don't like villages. (small) \_\_\_\_\_
- d) Those are our neighbours. (friendly) \_\_\_\_\_

#### READING COMPREHENSION

9) Look at the flyer and choose the correct option.

**The LANLEY SCHOOL  
of English**

*Do you need to  
learn English for  
work, study or fun?*

**3 courses**

<b>Speaking</b>	<b>Writing</b>	<b>Listening</b>
<ul style="list-style-type: none"><li>- maximum 10 students</li><li>- 30-hour course</li><li>- Monday to Friday</li><li>- native teachers</li></ul>	<ul style="list-style-type: none"><li>- maximum 20 students</li><li>- 10-hour course</li><li>- Saturday only</li><li>- experienced teachers</li></ul>	<ul style="list-style-type: none"><li>- maximum 50 students</li><li>- 50-hour course</li><li>- every day of the week</li><li>- experienced teachers</li></ul>
<b>£125.00</b>	<b>£30.00</b>	<b>£95.00</b>

**Opening Times**  
Monday-Friday 9 a.m.-8 p.m.  
Saturday-Sunday 10 a.m.-5 p.m.

**Contact**  
02 0443 1566  
enquires@lsofe.co.uk

**Find us**  
122A Great Eastern Street  
Lanleygate  
London  
WA 5CB  
www.lsofe.co.uk

- |   |                         |
|---|-------------------------|
| a) In which city is the language school?            | Liverpool / London      |
| b) How many courses are there?                      | three / four            |
| c) When can you practise speaking?                  | weekdays / weekends     |
| d) How much is the writing course?                  | £30 / £95               |
| e) How long is the listening course?                | 30 hours / 50 hours     |
| f) How many students are there in a speaking class? | maximum 10 / maximum 20 |
| g) What time does the school open on Wednesday?     | 9:00 a.m. / 10:00 a.m.  |
| h) What time does the school close on Sunday?       | 8:00 p.m. / 5:00 p.m.   |

### LISTENING COMPREHENSION

10) Listen about schools in Britain. Choose the correct answer.

- a) Children arrive at school ...
  - a. by car.
  - b. by bus.
  - c. by different means of transportation.
- b) Children ...
  - a. arrive at school at 9 o'clock.
  - b. are sometimes late for school.
  - c. sometimes play football before school starts.
- c) In this school boys and girls ...
  - a. wear the same uniform.
  - b. go to separate classrooms.
  - c. wear similar clothes.
- d) Students ...
  - a. keep their bags in lockers.
  - b. keep their books in their school bags or lockers.
  - c. use lockers for books and clothes.
- e) The Principal is ...
  - a. another name for Headteacher.
  - b. a secretary.
  - c. an important place in the school.
- f) All the schools in Britain ...
  - a. study the same subjects.
  - b. have different curriculums for the same subjects.
  - c. have computer rooms.
- g) The staff room is the place where ...
  - a. students make new friends.
  - b. teachers work.
  - c. teachers relax.

DICTATION

11) Write what you hear.

12) Writing. Write about your city. (at least 50 words)

*Include the following words: any, some, shopping centre, cinema. Talk about the weather.*