

1) Write the nationalities of the countries.

Argentina _____

Mexico _____

Egypt _____

Spain _____

Turkey _____

Poland _____

Peru _____

USA _____



2) Complete the sentences using **will** or **won't**.

Example: I'm hungry. I **will order** (order) pizza.

I don't like parties so I **won't come** (not come) to yours.

1. She _____ (not do) the shopping today. She is too tired for that.
2. Don't forget to take your umbrella. It _____ (be) rainy tomorrow.
3. Ryan _____ (not play) basketball this afternoon because he has sprained his ankle.
4. I promise I _____ (tidy) my room today.

3) Fill in the gap with **to be going to**.

Example: I'm going to buy a new dress.

He isn't going to sing tonight.

- 1) I _____ (not meet) him tomorrow.
- 2) She _____ (visit) her aunt.

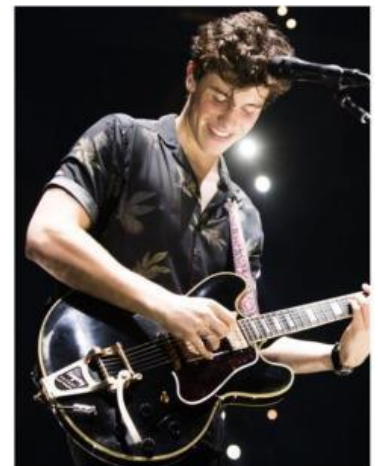

3) My friends _____ (spend) their holidays in Wales.

4) My father _____ (not wash) his car.

4) a) Read the text.

This family is very big. Abraham is the father of Homer, and Mona is mother of Homer. Herb is the brother of Homer. Marge is the wife of Homer. Her father is Clancy and her mother is Jackie. Marge has 2 sisters, Patty and Selma. Selma has a daughter called Ling. Homer and Marge have 3 children. The son is Bart and the two daughters are Lisa and Maggie.

b) Read the text again. True (T) or False (F).

The Simpsons family is small.

T

F

Marge has one brother and one sister.

T

F

Ling is the daughter of Selma.

T

F

Homer and Marge have 3 children.

T

F

Homer and Marge have 2 sons and 1 daughter.

T

F

c) Complete the sentences.

1) Maggie is the _____ of Marge and Homer.

grandfather

2) Bart is the _____ of Lisa.

aunt

brother

3) Marge is the _____ of Homer.

daughter

wife

4) Abraham is the _____ of Bart.

5) Patty is the _____ of Maggie.