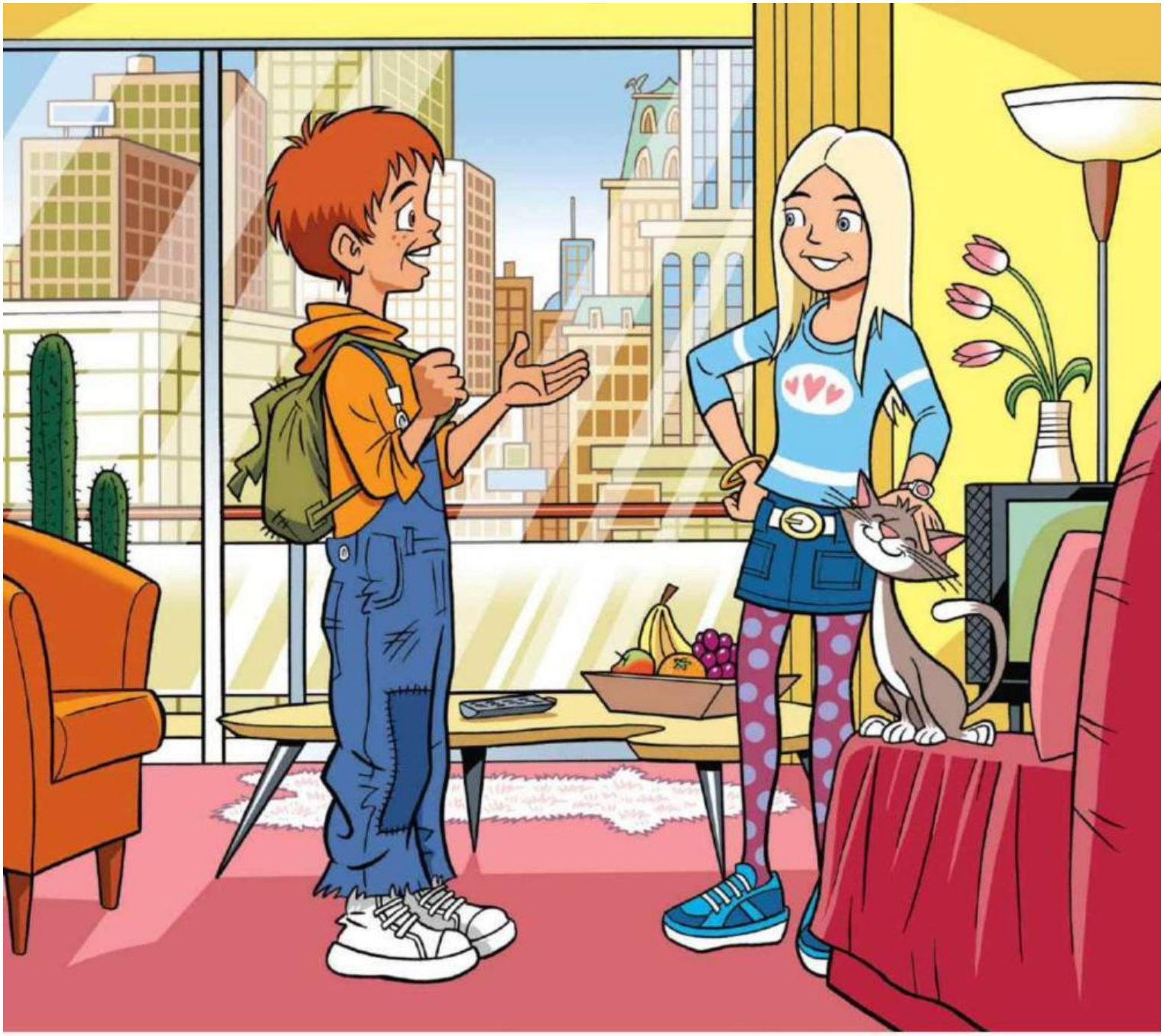

"It's time for me to go back to the country," says Tim.

"I hope you had a good time," says Anna.

"It was OK, thank you. It's your turn to visit me in the country."

"OK. That sounds wonderful."

LIVEWORKSHEETS

Put the sentences in order.
Number them 1–12.

- [ ] They took the subway.
- [ ] They went to Anna's apartment.
- [ ] They walked home.
- [ ] They went to the roller disco.
- [ ] Tim asked Anna to visit him on the farm.
- [1] Tim went to the city by train.
- [ ] They had a drink called a Timbuktu Twist.
- [ ] Tim saw a beautiful view of the city.
- [ ] A taxi almost hit them.
- [ ] Anna and her mother met him at the station.
- [ ] Tim went back to the country.
- [ ] Tim could not sleep.

LIVEWORKSHEETS

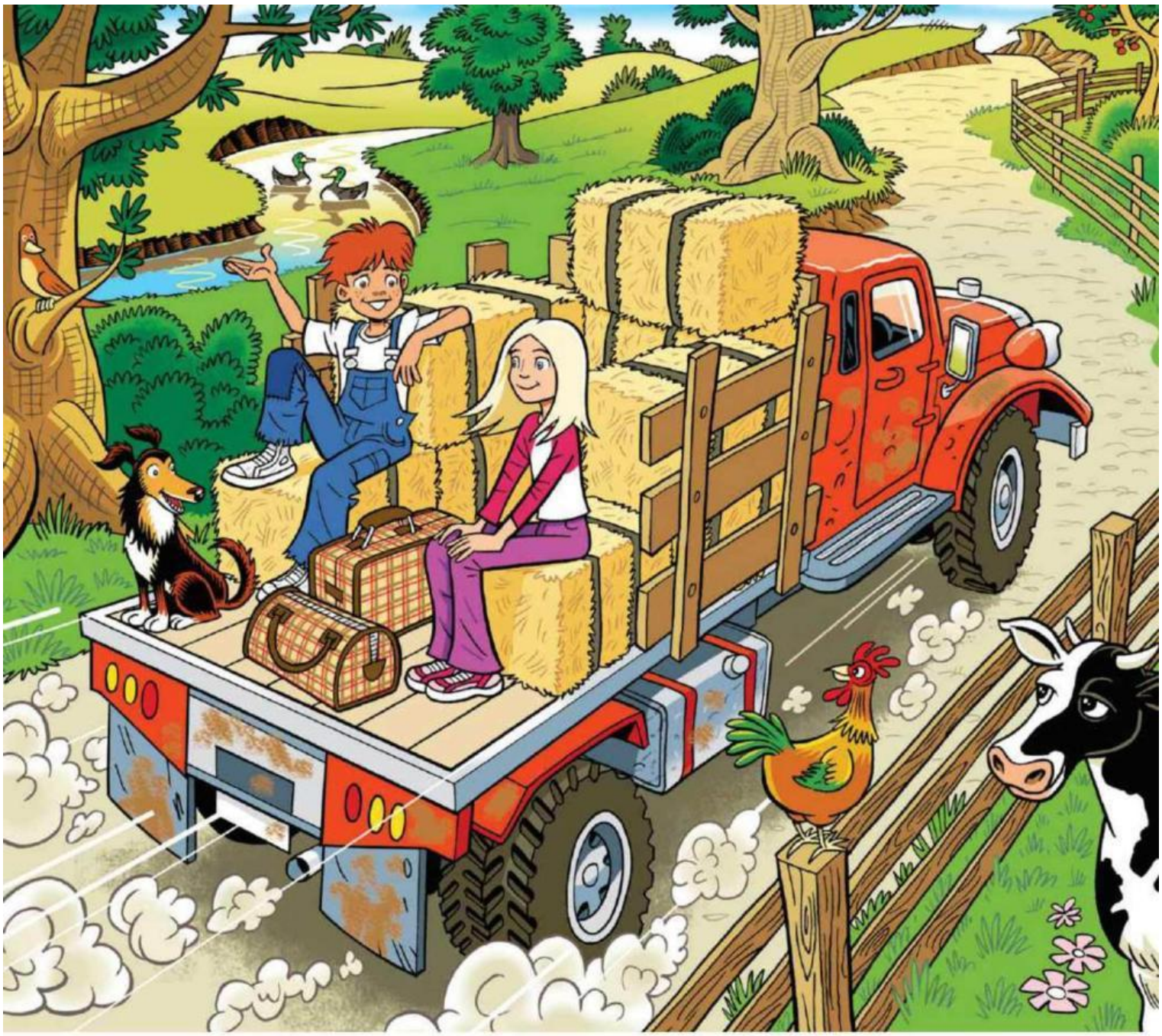

Anna is visiting Tim in the country for the first time. Tim's father is driving them home from the train station. Anna is happy. She loves animals, so she wants to see the farm.

"Welcome to the country!" says Tim.

LIVEWORKSHEETS

Rewrite the sentences correcting the underlined words.

1. Anna is visit Tim.

   Anna is visiting Tim.

2. Tim's father is drive the truck.

3. They are sit on the back of the truck.

4. Anna are happy.

5. Tim live on a farm.

6. They are go to the farm.

7. Anna love animals.

8. Tim have many animals on the farm.

LIVEWORKSHEETS



"It's so beautiful here!" says Anna. "Look at all the animals."

"Yes, we have cows, sheep, chickens, ducks, and a pony called Star."

"You're so lucky, Tim!"

LIVEWORKSHEETS



It is nine o'clock. Everyone except Anna is asleep. Her eyes are wide open but she can't see anything because it is so dark. She can hear the farm animals. There's an owl at the window. It makes a sound like a ghost. Anna is afraid.

LIVEWORKSHEETS

Circle the words and make a sentence.

Anna	eats	off	the	big	town
Tim	comes	from	an	small	city

1. Anna comes from the big city.

It	is	not	o'clock	to	night
They	am	nine	seventy	at	morning

2. _____

Tim	is	afraid	of	a	dog
Anna	are	cold	to	an	owl

3. _____

Anna	is	not	in	the	dark
It	cannot	see	on	a	house

4. _____

The	owl	today	is	a	apple
A	cat	sounds	like	an	ghost

5. _____

LIVEWORKSHEETS



The next day, Tim and Anna are outside. It's a beautiful day. Tim shows Anna how to ride his pony. Tim rides very well. It looks easy. Now it's Anna's turn, but it's not that easy.

"Hold on tight, Anna," says Tim.

LIVEWORKSHEETS

1 Rewrite and punctuate the story.

the next morning tim and anna are at school it's a rainy day tim shows anna how to use a computer tim types very quickly it looks easy now it's anna's turn but it's not that easy you are doing very well anna says tim

The next morning, Tim and Anna are at school.

2 Write another story about Tim and Anna.

LIVEWORKSHEETS



Later Tim takes Anna out in a boat. They are both fishing.

"Are you sure there are fish in this pond?" asks Anna. "I'm getting bored."

"Bored? Just wait a few more minutes."

LIVEWORKSHEETS

Make sentences about Anna and Tim.
Use the words in the water.

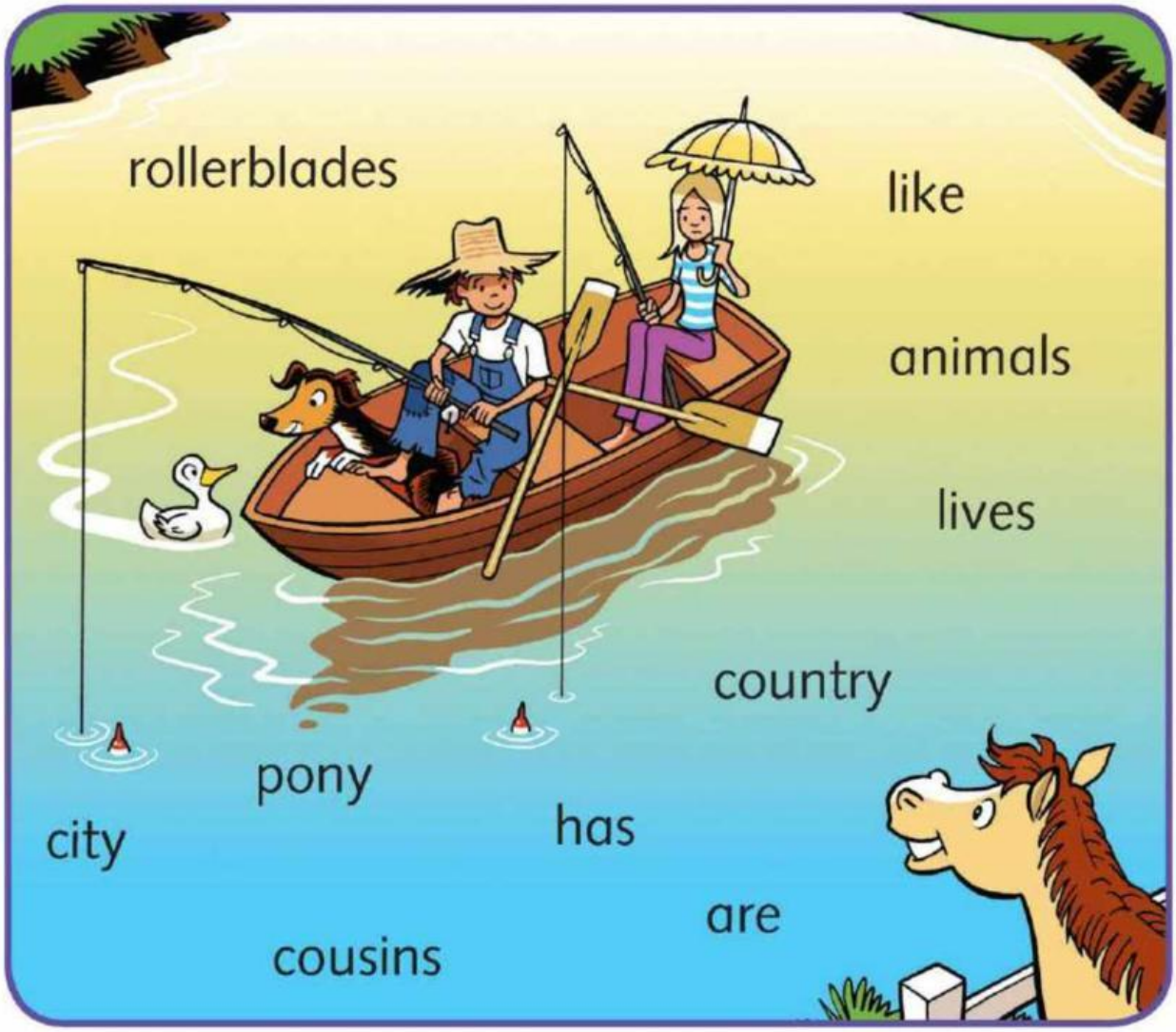

Anna lives in the city.

Anna _____

Tim _____

Tim _____

Anna and Tim _____

Anna and Tim _____

LIVEWORKSHEETS



"Wow, you caught a big one," says Tim.
But Anna falls into the water.

"Help!" she says. "I can't swim."

"It's OK! The water isn't deep," says Tim. "Just stand up."

LIVEWORKSHEETS

Where did Tim and Anna go? Connect.

Tim took Anna to see the farm. They walked from the farmhouse to the chicken house, then down the road to the barn. They got on the pony and went through the forest to see the sheep. Then they walked over a bridge into a field with cows in it and they had a picnic under an apple tree. Then they crossed the river and went down to the pond. They took a boat to the island.

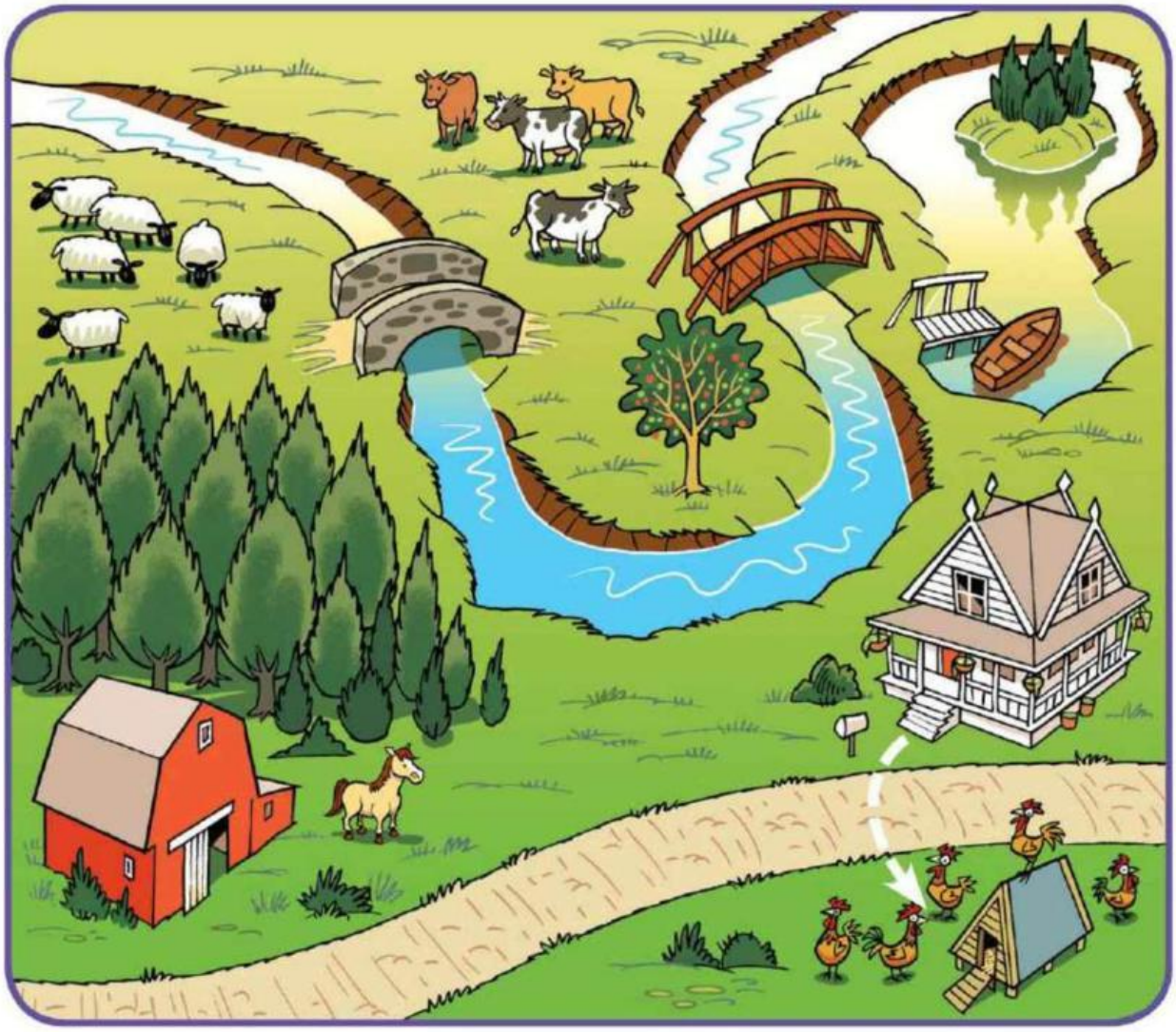

LIVEWORKSHEETS

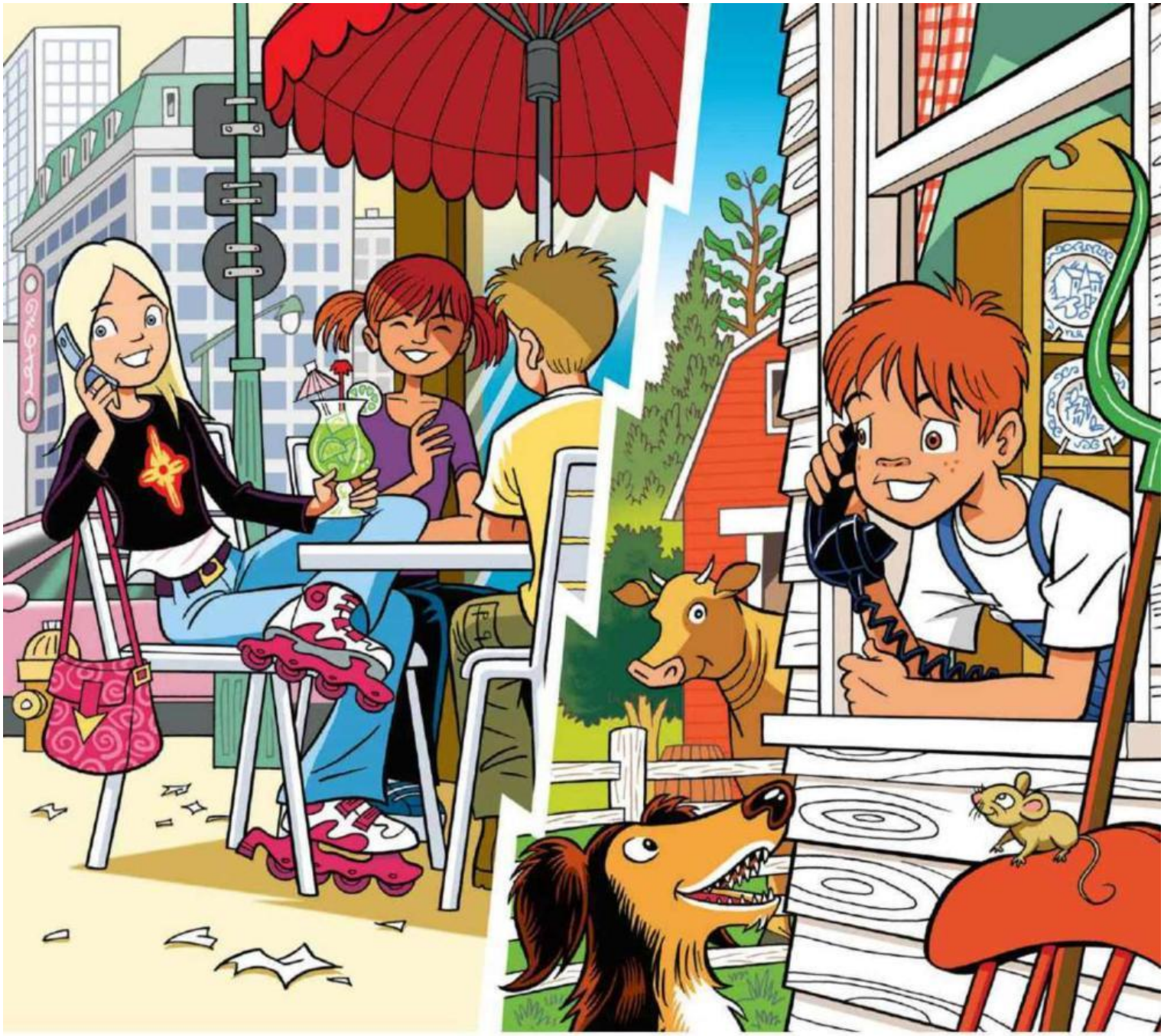

Back at home in the city, Anna calls Tim.

"Did you have a good time?" asks Tim.

"It was OK, but I prefer the city."

"You prefer the city and I prefer the country," says Tim.

"See you, Tim"

"OK. Goodbye."

LIVEWORKSHEETS

Complete.



Tim _____ in the country.

He goes to visit his _____

Anna in the _____. Tim sees many

_____, people, and cars in _____

city. They go to the roller _____ and a

restaurant. Tim doesn't _____ the city

_____ much.



Anna _____ to visit Tim in

the _____. She sees many

_____ there. They _____ a pony

and they go _____ . Anna catches a

_____, and falls into the _____.

Anna _____ like the country very

_____. She _____ the city.

LIVEWORKSHEETS