

Name: _____ Date: _____

Reinforcement: Heart Anatomy

cusps	atria	ventricles
pulmonary	mitral	chordae tendineae
systemic	vena cava	tricuspid
semilunar	veins	septum
arteries	aorta	circulatory

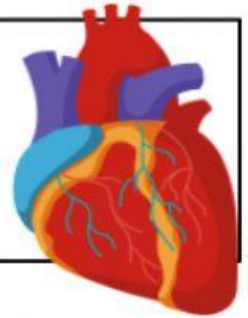

1. The top chambers of the heart are called the _____.
2. The bottom chambers of the heart are called _____.
3. _____ circulation refers to the path blood takes from the heart to the lungs.
4. _____ circulation refers to the path blood takes from the heart to the body.
5. Vessels that carry blood away from the heart: _____
6. Vessels that return blood to the heart: _____
7. The valve that lies between the left atrium and left ventricle: _____
8. The valve that lies between the right atrium and right ventricle: _____
9. A large vessel that returns blood to the right atrium; superior and inferior _____
10. Muscular area that divides the left and right side of the heart: _____
11. Large vessel that carries blood out of the heart from the left ventricle: _____
12. Body system that includes the heart and blood vessels: _____
13. Valve that lies within the aorta, aortic _____ valve.
14. Tendons that hold the valves in place: _____
15. Flaps of the valves are called _____

Label the heart:

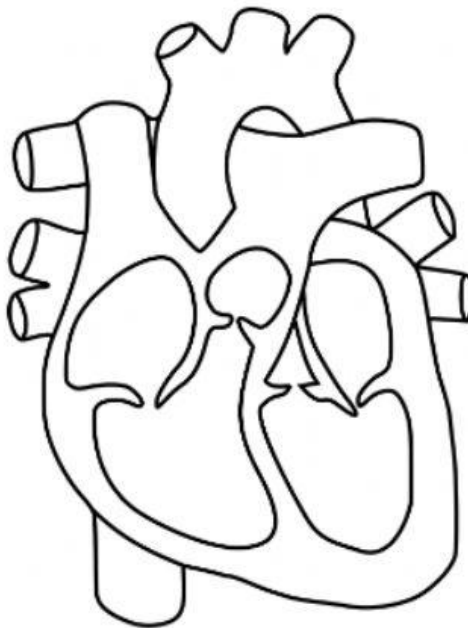

www.biologycorner.com