

# OUR TOWN

1) Look at the pictures. Write the words:

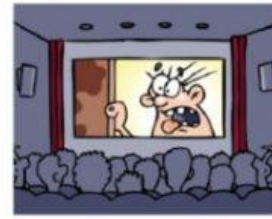

2) Look at the map. Complete the sentences. Use prepositions:

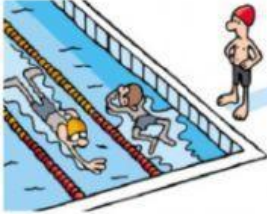
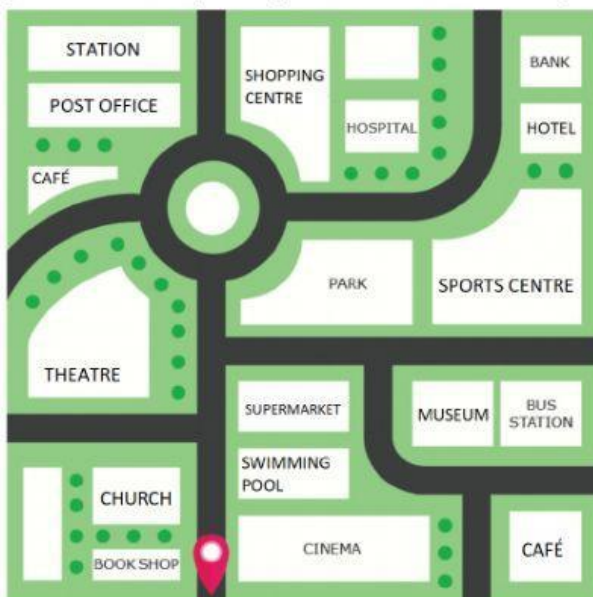

1. The swimming pool is \_\_\_\_\_ the supermarket and the cinema.
2. The museum is \_\_\_\_\_ the bus station.
3. The theatre is \_\_\_\_\_ the church.
4. The hotel is \_\_\_\_\_ the bank and the sports centre.
5. The sports centre is \_\_\_\_\_ the park.
6. The café is \_\_\_\_\_ the bus station.
7. The cinema is \_\_\_\_\_ the bookshop.
8. The hospital is \_\_\_\_\_ the shopping centre.

3) Look at the map again. Answer the questions with *Yes, there is/are, No, there isn't/aren't*:



1. Is there a post office? \_\_\_\_\_
2. Are there two cafés? \_\_\_\_\_
3. Is there a sports centre next to the café? \_\_\_\_\_
4. Are there two supermarkets? \_\_\_\_\_
5. Is there a hotel next to the bank? \_\_\_\_\_
6. Is there a park opposite the supermarket? \_\_\_\_\_
7. Are there two parks? \_\_\_\_\_
8. Is there a post office next to the hotel? \_\_\_\_\_

4) Work with the map. Complete the dialogues:

post office  
between  
Excuse

there  
me  
next to

Thank you  
hotel  
you

opposite  
is  
Yes

Thank

1

A: Excuse me, is \_\_\_\_\_ a cinema near here?

B: Yes, there \_\_\_\_\_. It's \_\_\_\_\_ the swimming pool.

A: \_\_\_\_\_!

2

A: \_\_\_\_\_ me, is there a \_\_\_\_\_ near here?

B: Yes, there is. It's \_\_\_\_\_ the sports centre and the bank.

A: Thank \_\_\_\_\_!

3

A: Excuse \_\_\_\_\_, is there a \_\_\_\_\_ near here?

B: \_\_\_\_\_, there is. It's \_\_\_\_\_ the shopping centre.

A: \_\_\_\_\_ you!