Weekend plans

1 02 **Read the phone conversation. Where does Sara want to stay on Saturday?**

a At her house.
b At Leah's house.
c At her grandparents' house.

Leah: What do you want to do this weekend?
Sara: I don't have any money. What about a sleepover on Saturday?
Leah: It can't be here. My grandparents are staying with us right now.
Sara: OK. I can ask my mom. Ask your parents, too.

2 03 **Look at the pictures in the flowchart. Complete the missing words 1–9. Listen, check, and repeat.**

amusement park cookout ~~exhibition~~ meal party sleepover soccer game your friends your relatives

3 **Follow the flowchart and answer the questions for you. What advice does it give you for the weekend? Compare your answers.**

I should have a sleepover.

I should hang out with my friends in the park.

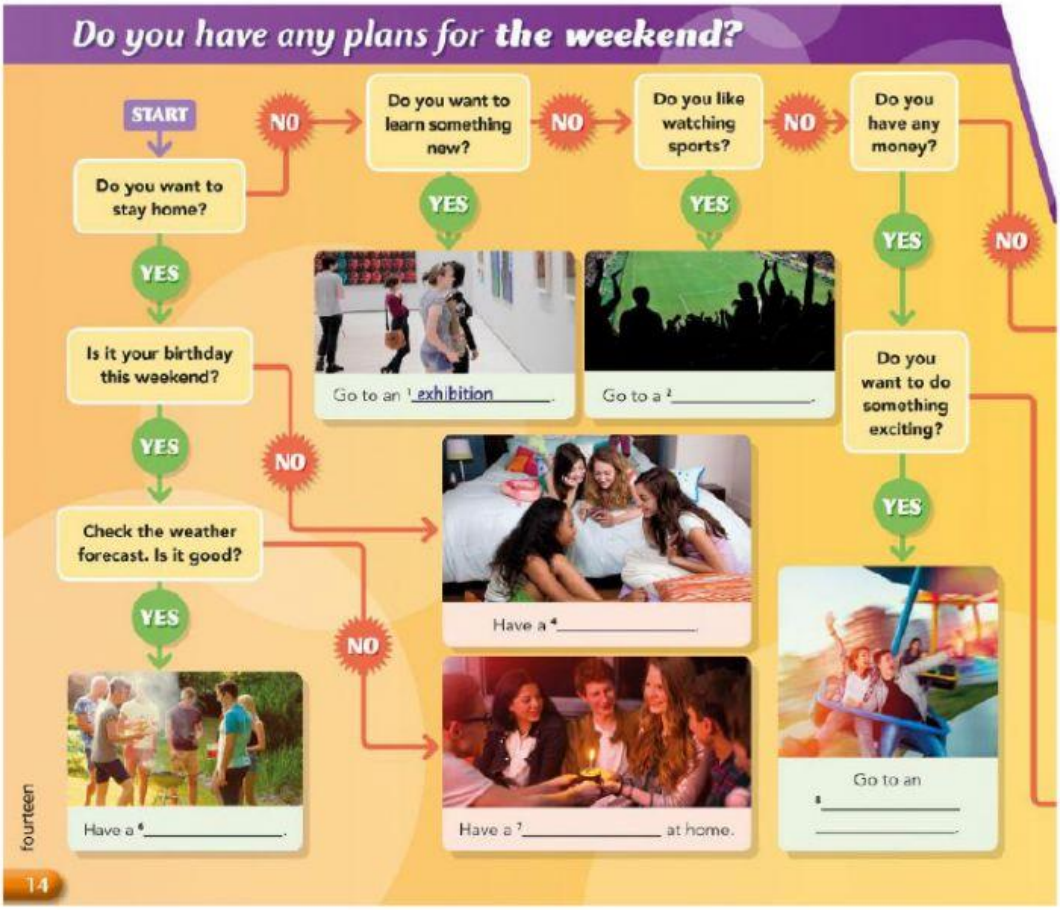

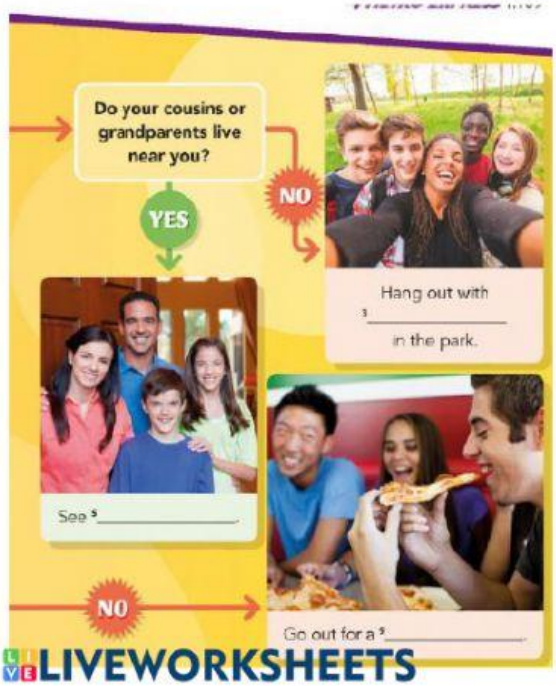

LIVEWORKSHEETS

4 **Choose the correct verbs.**

1 "Where are you?"
"I'm **visiting** / **hanging out** with Joe at the mall. Come meet us!"
2 I don't like **going** / **visiting** to exhibitions at museums. They're boring!
3 I want to **go** / **have** a sleepover on Saturday, but I need to ask my parents.
4 Do you want to **have** / **go out** for a meal on your birthday?
5 I **see** / **go** my cousins every weekend.
6 Let's **go** / **play** to a soccer game this weekend.
7 We often **go** / **have** cookouts at the beach.
8 I hate **having** / **going out** birthday parties, but I like going to them!
9 Let's **go** / **hang out** to the new amusement park.

Your turn

5 **Which activity in the flowchart would you like to do on the weekend?**

I'd like to have a party, but it isn't my birthday.

→ METRO EXPRESS P.109

Workbook P.W2 Online Homework

L Listening

See you Saturday!

1 04 **Listen to the radio commercials 1–3 and match them with the pictures A–D. There is one extra picture.**

2 04 **Listen again. Choose the correct answers.**

1 Adventure World is ...
a new.
b a year old.
c five years old.
2 You can buy tickets to Adventure World ...
a at the park.
b on the website.
c on the website or at the park.
3 At Francoexpress's website, you can ...
a design a pizza and order it.
b watch a soccer game.
c enter a competition to get a pizza for free.
4 Carnival restaurant's customers are ...
a between 6 and 30 years old.
b under 21.
c any age.

3 04 **Listen again. Choose the correct words.**

Commercial 1
1 There are more than **100** / **200** animals at the zoo.
2 Tickets for teenagers and adults are **$10** / **$20**.
Commercial 2
3 It takes **30 minutes** / **an hour** for your food to arrive.
4 If your food arrives late, it's **half price** / **free**.
Commercial 3
5 The commercial talks about pizza, burgers, fresh fish, and **pasta** / **salad**.
6 Magic Island is the name of a **restaurant** / **an amusement park**.

LIVEWORKSHEETS