

Getting Ready

Write the correct word.

uncle great-grandfather cousin aunt grandparents niece nephew mother-in-law

1. My mother's sister is my aunt.
2. My father's brother is my _____.
3. My parents' parents are my _____.
4. My uncle's son or daughter is my _____.
5. My brother or sister's son is my _____.
6. My brother or sister's daughter is my _____.
7. My husband or wife's mother is my _____.
8. My grandmother or grandfather's father is my _____.

CD 2-8 Listening 1

People are talking about their families. Listen and number the pictures.

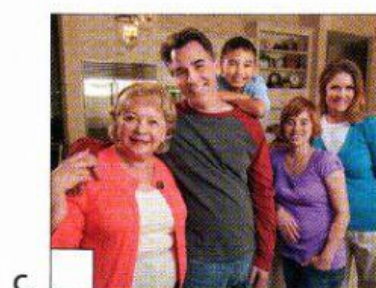
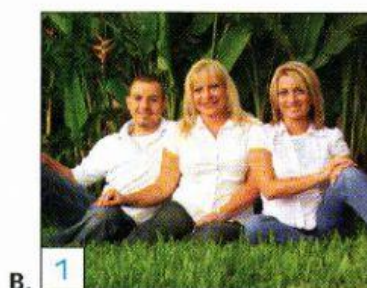
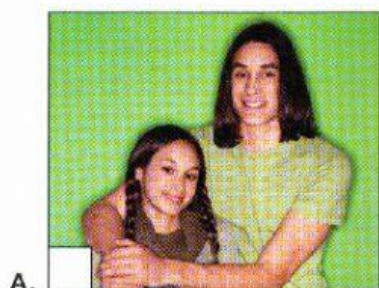

Listening 2

CD 2-9 ► Task 1

People are talking about their families. How many brothers and sisters does each person have? Listen and write the numbers.

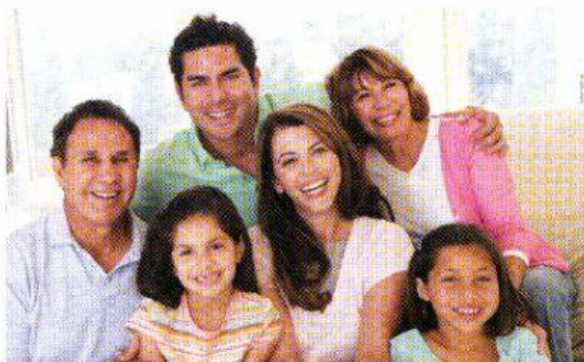

	Older brothers	Younger brothers	Older sisters	Younger sisters
1. Natalie	<u>0</u>	<u>0</u>	<u>3</u>	<u>0</u>
2. Abby	—	—	—	—
3. Ben	—	—	—	—
4. Rosie	—	—	—	—
5. Tim	—	—	—	—

CD 2-9 ► Task 2

Listen again. What does each person say about family? Circle the correct answer.

- Natalie would like to have _____.
 a. brothers
 b. sisters
 c. cousins
- Abby's brother is a _____.
 a. teacher
 b. student
 c. professor
- Ben's sister _____ bosses him around.
 a. never
 b. sometimes
 c. always
- Rosie's friend would like to come from a _____ family.
 a. small
 b. big
 c. medium-sized
- Tim is _____ child.
 a. an only
 b. a lonely
 c. one

Listening 3

CD 2-10 ► Task 1

People are talking about themselves and their families. Which family member is the speaker most similar to? Listen and check (✓) the correct answer.

	Father	Mother	Sister	Brother
1. Wen-ping	<input type="checkbox"/>	<input type="checkbox"/>	<input checked="" type="checkbox"/>	<input type="checkbox"/>
2. Michael	<input type="checkbox"/>	<input type="checkbox"/>	<input type="checkbox"/>	<input type="checkbox"/>
3. Justin	<input type="checkbox"/>	<input type="checkbox"/>	<input type="checkbox"/>	<input type="checkbox"/>
4. Hannah	<input type="checkbox"/>	<input type="checkbox"/>	<input type="checkbox"/>	<input type="checkbox"/>
5. Robert	<input type="checkbox"/>	<input type="checkbox"/>	<input type="checkbox"/>	<input type="checkbox"/>
6. Elizabeth	<input type="checkbox"/>	<input type="checkbox"/>	<input type="checkbox"/>	<input type="checkbox"/>

CD 2-10 ► Task 2

Listen again. How is each family member different from the speaker? Write the correct letter.

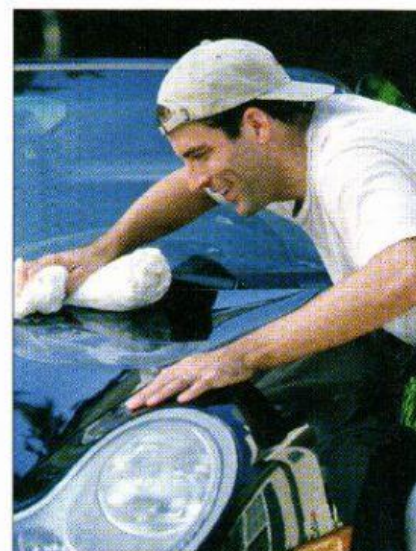
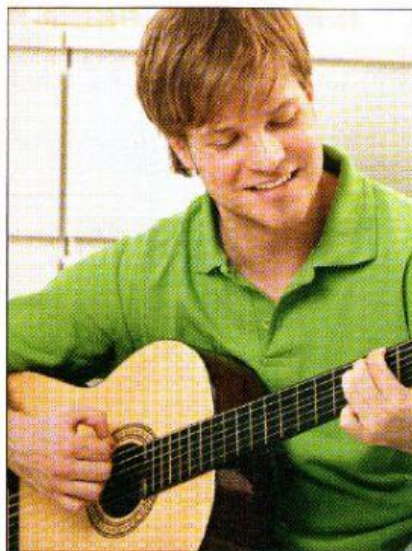

- | | |
|----------------------------------|------------------------------|
| 1. Wen-ping's brother <u>c</u> . | a. likes sports |
| 2. Michael's brother ____. | b. likes reading and music |
| 3. Justin's sister ____. | c. is taller than the father |
| 4. Hannah's father ____. | d. prefers to play cards |
| 5. Robert's sister ____. | e. hates flying |
| 6. Elizabeth's father ____. | f. isn't interested in music |