

Approved by

VERSION

LISTENING SECTION

PART 1. Listen and complete the form below. There is one example. You will hear the recording **TWICE**. Write your answers in the spaces numbered **1-5** on the answer sheet. (5 points)

THE NEW MUSEUM	
Museum name:	<u>Station</u> Museum
What's inside?	¹ old _____
Open which days?	² from Tuesday to _____
Open which time?	³ open at 9. 30 and closes at _____
Address:	⁴ _____ Road
Telephone number:	⁵ _____

PART 2. Listen and choose the correct picture (A, B, or C) to answer each of the questions. There is one example. You will hear the recording **TWICE**. Write your answers in the spaces numbered **6-10** on the answer sheet. (10 points)

Example

Which holiday did Michael have this year?



A ☐



B ☐



C ☒

6. How did Michael go on holiday?

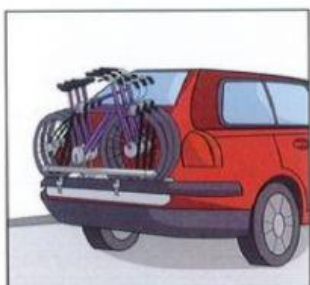

A ☐



B ☐



C ☐

7. Where did Michael stay?

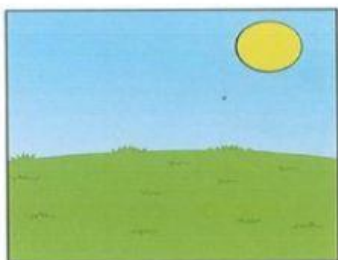

A ☐

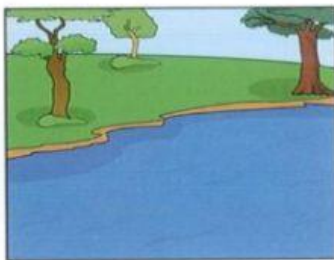

B ☐



C ☐

8. What did Michael do on holiday?

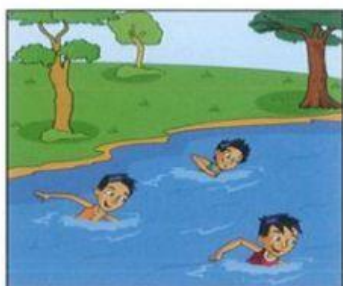

A ☐

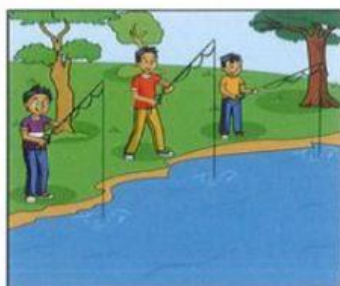

B ☐

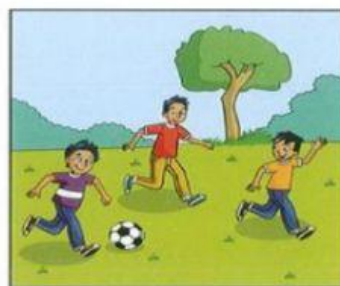

C ☐

9. What did Michael eat on holiday?

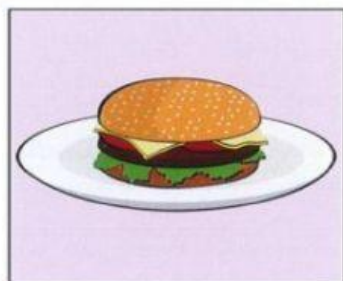

A ☐

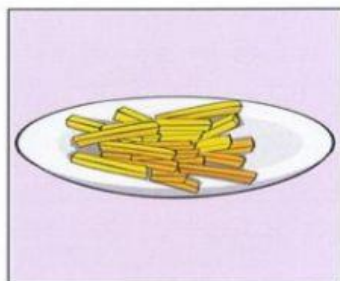

B ☐

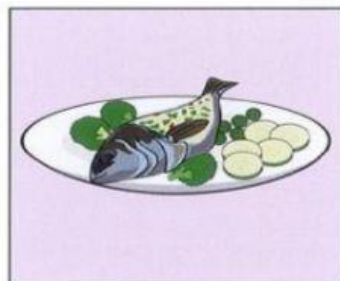

C ☐

10. What time did Michael go to sleep on holiday?



A ☐



B ☐



C ☐

READING SECTION

PART 1. Look at the sign in each question. What does it say? Choose the correct explanation (A, B, or C) and write your answers on the Answer sheet from spaces numbered **11-15**. (5 points)

<p>Our science comedy night is very popular.</p> <p>The show will now take place in room 4 of the West Building, so that more people can see it.</p> <p style="text-align: center;">See you there!</p>	<p>11. A. Go somewhere else to see the show. B. There are no more tickets left for the show. C. The event has moved from room 4 to the West Building.</p>
<p style="text-align: center;">WARNING</p> <p style="text-align: center;">Hot surface</p>	<p>12. A. This surface is not dangerous. B. If you touch, it will hurt. C. some people leave their groceries here.</p>
<p>Hello Matt, I am going on holiday this Saturday and I forgot to tell anyone at football. Could you tell the manager for me when you go? Thanks</p> <p style="text-align: right;">Kate</p>	<p>13. A. Sam needs to speak to the manager. B. Sam wants to play football on Saturday. C. Sam wants Matt to speak to the manager.</p>
<p>Heating comes on between 7 am and 10am and 4pm and 11 pm.</p> <p style="text-align: center;">Please do not try to change these times</p>	<p>14. A. The heating may not come on every morning. B. Don't try to turn on the heating between 10 am and 4 pm. C. Someone will come here to turn on the heating.</p>
<p>Hi Lucie, Sorry to hear you're ill. Do you still want to go to the cinema tonight? If not, I'll book tickets for next week.</p> <p style="text-align: right;">Jane</p>	<p>15. Why is Jane texting Lucie? A. To see if she wants to change plans. B. To ask her to book tickets. C. To find out if she is ill.</p>

PART 2. Read the text and choose the correct answer. Write your answers **A, B, C, or D** in the spaces numbered **16-20** on the answer sheet. (10 points)

Who is this man? He can solve a crime with a single clue. He smokes a pipe, and he can **play** the violin. He lives on Baker Street in London. His best friend is Dr. Watson. He's Sherlock Homes, the famous detective created by Sir Arthur Conan Doyle.

Between 1887 and 1927, Sit Arthur wrote four novels and 56 short stories about Sherlock Homes and Dr. Watson. After so many stories, he became tired of Homes. He wrote one story in which someone killed Homes. Sherlock Homes' fans were very unhappy about this. Sir Arthur has to write a new story about Homes' escape from death.

The Sherlock Homes stories are still popular today. Some fans seem to think that Sherlock Homes is real. People send letters to his address on Baker Street. They ask him to solve real crimes. Maybe the real mystery is: Why do people write letters to a storybook character?

16. What is this passage mainly about?

- | | |
|--|--|
| <p>A. A famous storybook character.</p> <p>C. Letters to Sherlock Homes.</p> | <p>B. A house on Baker Street.</p> <p>D. Sir Arthur Conan Doyle.</p> |
|--|--|

17. Who is Dr. Watson?

- | | |
|---|--|
| <p>A. a writer</p> <p>C. a friend of Sherlock Homes</p> | <p>B. a violin player</p> <p>D. a famous detective</p> |
|---|--|

18. What is NOT true about Sherlock Homes?

- | | |
|---|--|
| <p>A. He lives on Baker Street.</p> <p>C. He smokes a pipe.</p> | <p>B. He writes stories.</p> <p>D. He solves crimes.</p> |
|---|--|

19. How many novels did Sir Arthur write about Sherlock Homes?
A. 4 **B.** 27 **C.** 56 **D.** 60
20. What does the word **play** in line 2 mean?
A. something in theatre **B.** practice a sport
C. write music **D.** make music

PART 3. Read the text below and choose the correct word for each space. Write your answers **A, B, C,** or **D** in the spaces numbered **21-30** on the answer sheet. (10 points)

Hypatia was born in Alexandria, in Egypt, in 370 A.D. For many centuries she was ²¹ _____ only woman scientist to have a place in the history books. Hypatia's father was director of Alexandria University, and he ²² _____ sure his daughter had the best education available. This was unusual, as most women then had few ²³ _____ to study.

After studying in Athens and Rome, Hypatia returned to Alexandria where she began ²⁴ _____ mathematics. She soon became famous ²⁵ _____ her knowledge of new ideas. We had no copies of her books, ²⁶ _____ we know that she wrote several important mathematical works. Hypatia was also ²⁷ _____ in technology and invented several scientific tools to help with her work.

At the ²⁸ _____ many rulers were afraid of science, and ²⁹ _____ connected with it was in danger. One day ³⁰ _____ March 415, Hypatia was attacked in the street and killed.

- | | | | |
|-------------------------|-----------------------|--------------------|-------------------------|
| 21. A. the | B. a | C. an | D. one |
| 22. A. put | B. made | C. could | D. said |
| 23. A. teachers | B. classes | C. customs | D. opportunities |
| 24. A. taught | B. to teaching | C. teaching | D. teach |
| 25. A. for | B. by | C. from | D. in |
| 26. A. because | B. or | C. as | D. but |
| 27. A. good | B. interested | C. learnt | D. excited |
| 28. A. period | B. year | C. time | D. day |
| 29. A. something | B. anyone | C. nobody | D. all |
| 30. A. at | B. during | C. in | D. on |

GRAMMAR - VOCABULARY

Choose a correct word or phrase to complete each of the following sentences and write your answers **A, B,** or **C** in the spaces numbered **31-50** on the answer sheet (20 points)

31. I _____ a squirrel under a tree and it _____ a nut in its mouth.
A. saw / was carrying **B.** was seeing / was carrying
C. see / carried **D.** was seeing / carried
32. My mother _____ a green dress for the meeting tomorrow.
A. likes **B.** would like **C.** would like to **D.** likes to
33. When she was young, she _____ horse-riding twice a week.
A. go **B.** played **C.** practise **D.** went
34. "Would you mind if I borrow your glasses for a while?" - "_____."
A. Yes, I do. **B.** Yes. I would. **C.** Here you are **D.** I'm sorry. .
35. Terry _____ fast food but he _____ a sandwich now because he's hungry.
A. doesn't like/ is eating **B.** don't like/ is eating **C.** doesn't like/ eats **D.** isn't like/ eats
36. Mandy and Susan _____ films every weekend.
A. watches **B.** watch **C.** watching **D.** is watching

37. This test is _____ the first test at the beginning of the semester.
 A. much more difficult B. as difficult than C. more difficult as D. as difficult as
38. Cindy is a _____ girl. She always thinks about how she can help other people.
 A. honest B. kind C. cheerful D. thoughtful
39. I can't concentrate if you keep talking _____ I'm trying to study.
 A. for B. during C. while D. since
40. Now that they are both retired, my father seems _____ my mother.
 A. more relaxed than B. more relaxed C. relaxeder D. most relaxed
41. My aunt wants to save _____ money for her holidays.
 A. any B. some C. no D. a few
42. What country has _____ people in the world?
 A. the most healthy B. the more healthy C. the healthiest D. the healthier
43. Don't walk on the road! Stay on the _____!
 A. pavement B. way C. route D. street
44. My sister _____ a bicycle. She is afraid that she will fall off.
 A. has already ridden B. has never ridden C. has ever ridden D. has just ridden
45. Hitesh hurt himself _____ he fell from the stairs.
 A. although B. so C. but D. because
46. I _____ my homework after I finish dinner.
 A. am doing B. do C. am going to do D. was doing
47. She _____ newspapers, but she reads a newspaper everyday now.
 A. never used to read B. use to read C. never used reading D. used to reading
48. A funny thing _____ to me this morning. I _____ my books into my father's bag by mistake.
 A. happened / putted B. happened / put C. happening / put D. happen / putted
49. My favorite place in Russia is Red Square in Moscow because there are _____ museums and art galleries.
 A. quiet B. dangerous C. boring D. interesting
50. I _____ patient with you _____ many years. Now, I can't stand you anymore.
 A. has been/ since B. have been/ since C. have been/ for D. has been/ for

PART 1. Complete the following sentences using the suggested words or expressions. Write your answers in the spaces numbered **51-55** on the answer sheet. (10 points)

51. Tom / paint / the fence / garden / one of / friends / come //.
52. When / Eric / be / child / he / like / play / chess //.
53. I / not pass / all / exams / last year / so / I / be / disappointed //.
54. My sister / think / she / be / intelligent / than I am / but I / not agree //.
55. Mary / going / out / and / she / make up / face / now //.

PART 2. Write a paragraph - (10 points)

Write a paragraph (**60 - 80 words**) about your last weekend using the following prompts:

- + What did you do?
- + Where and when?
- + With whom?
- + Did you enjoy it?
- + How did you feel?

- THIS IS THE END OF THE TEST -