LEVEL 2

UNIT 17. WHAT ARE YOU WATCHING

VOCABULARY

1 Write the words that follow these ideas..

1 s t u d i o
2 p _ r f _ r m _ r s
3 _ _ d _ _ n c _
4 r _ n n _ r - _ p
5 s t _ g _
6 v _ t _ f _ r
7 s t _ r
8 j _ d g _ s
9 p r _ z _
10 w _ n n _ r
11 c _ m p _ t _ t_ _ n
12 t h _ f _ n _ l

2 Match the definitions (A–L) to the words from Exercise 2.

A programmes are made here.	1
B people who watch a performance	
C a raised floor where people perform	
D to choose the person you want to win	
E people who choose the winners	
F people participate in this against each other	
G someone who wins	
H the last part of a competition	
I what you get if you win	
J a famous person	
K the person who is second in a competition	
L actors and musicians who entertain people	

3 Complete the text with the words in the box. There are two extra words.

Audience	~~competition~~	fan	final	judges	prize	runner-up	
stage	star	studio	TV	vote	winner		

The last stage of the talent show (1) *competition* is the 2_____. People watching the show on (3)_____at home can (4) _____for their favourite person. The three (5) _____and the (6)_____in the (7) _____vote too. The (8)_____gets a big prize and sometimes becomes a (9)_____. The (10) _____also gets a small (11)_____.

LISTENING

For each question, choose the correct answer.

You will hear Tim talking to his friend, Sarah, about a party he's going to have.

11 Sarah didn't

A know about Tim's party. B receive a text message. C remember Tim's party.

LIVEWORKSHEETS

12 At Tim's party, there will be

A some parents. B a lot of people. C very few people.

13 Sarah

A would prefer a party at Tim's house.

B likes Jack's house.

C wants more people at the party.

14 What can't Tim do?

A play loud music at his party at all

B continue the party after midnight

C invite a lot of friends

15 Why does Tim like winter parties better?

A He can be as noisy as he likes.

B More people usually come.

C He prefers the windows to be closed.

Play audio

READING

For each question, choose the correct answer.

1.

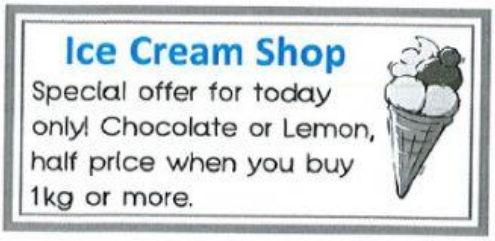

A. If you buy 1kg of chocolate ice cream you can buy one more kilogram at half price.

B. 3kg of lemon ice cream is half price today.

C. Today you can buy as much ice cream as you want at half price.

A. Today the musicians are arriving earlier than usual.

B. Mick can't open the theatre at 4.30pm.

C. Jane wants Mick to open the theatre today five hours earlier.

A. Students must work during their school breaks.

B. The snack shop is not open during the morning and afternoon breaks.

C. The snack shop is looking for staff.

LIVEWORKSHEETS

A. Someone left their bag in the school office.

B. Someone forgot their bag after music practice.

C. There was a concert on Monday at the school office.

A. Only people who can ride 5 miles or more can come on Sunday.

B. Families can cycle together around the park.

C. The cycle ride finishes at 11 o'clock.

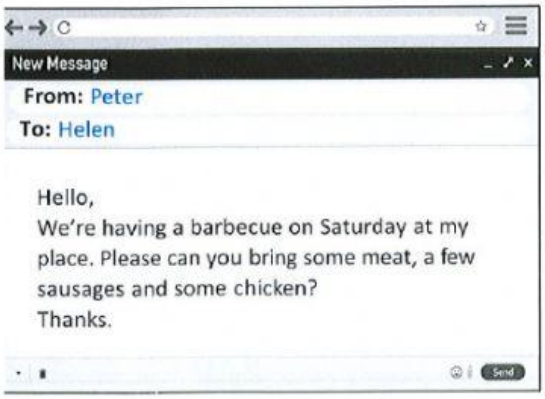

Why has Peter written this?

A. to ask if Helen wants to have a barbecue at her home

B. to tell Helen that they cannot meet on Saturday

C. to ask Helen to buy some things for his barbecue party

SPEAKING: Talk with your friend.

1. How often do you watch TV?
2. What do you usually stream on Youtube?
3. Do you prefer to watch TV shows live or watching them on demand?
4. What are your favorite TV programs?
5. Do you like watching TALENT SHOWS?
6. Tell me about one of your favorite talent shows.

LIVEWORKSHEETS