

WHAT TIME IS IT?



Jean's CLASSES ESL
YOU WILL LOVE TO LEARN ENGLISH!!

A Look at the watches below. What time is it?



B Listen. Circle the time you hear.



C Listen again. What part of the day are the people talking about?
Check (✓) Morning, Afternoon, or Evening.

	Morning	Afternoon	Evening
1.	<input type="checkbox"/>	<input type="checkbox"/>	<input type="checkbox"/>
2.	<input type="checkbox"/>	<input type="checkbox"/>	<input type="checkbox"/>
3.	<input type="checkbox"/>	<input type="checkbox"/>	<input type="checkbox"/>
4.	<input type="checkbox"/>	<input type="checkbox"/>	<input type="checkbox"/>



WHAT ARE YOU DOING?

A Look at the pictures and the times of day. What do you think the people are doing?
Write your guess for each person in the chart.



Julie – 4:00 P.M.

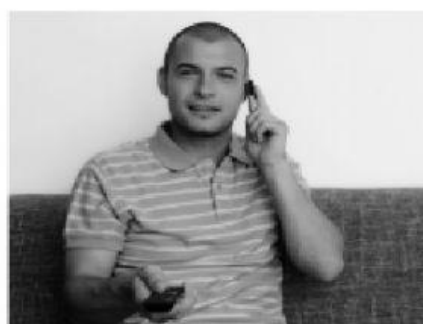

Tom – 5:00 P.M.



Paul – 7:00 P.M.

	Your guess	What is he/she really doing?
Julie		
Tom		
Paul		

B Listen to the conversations. Complete the chart in part A.