

- A. Lisa is near the post-office. Help her to get to the theatre.
Write in the words from the box.

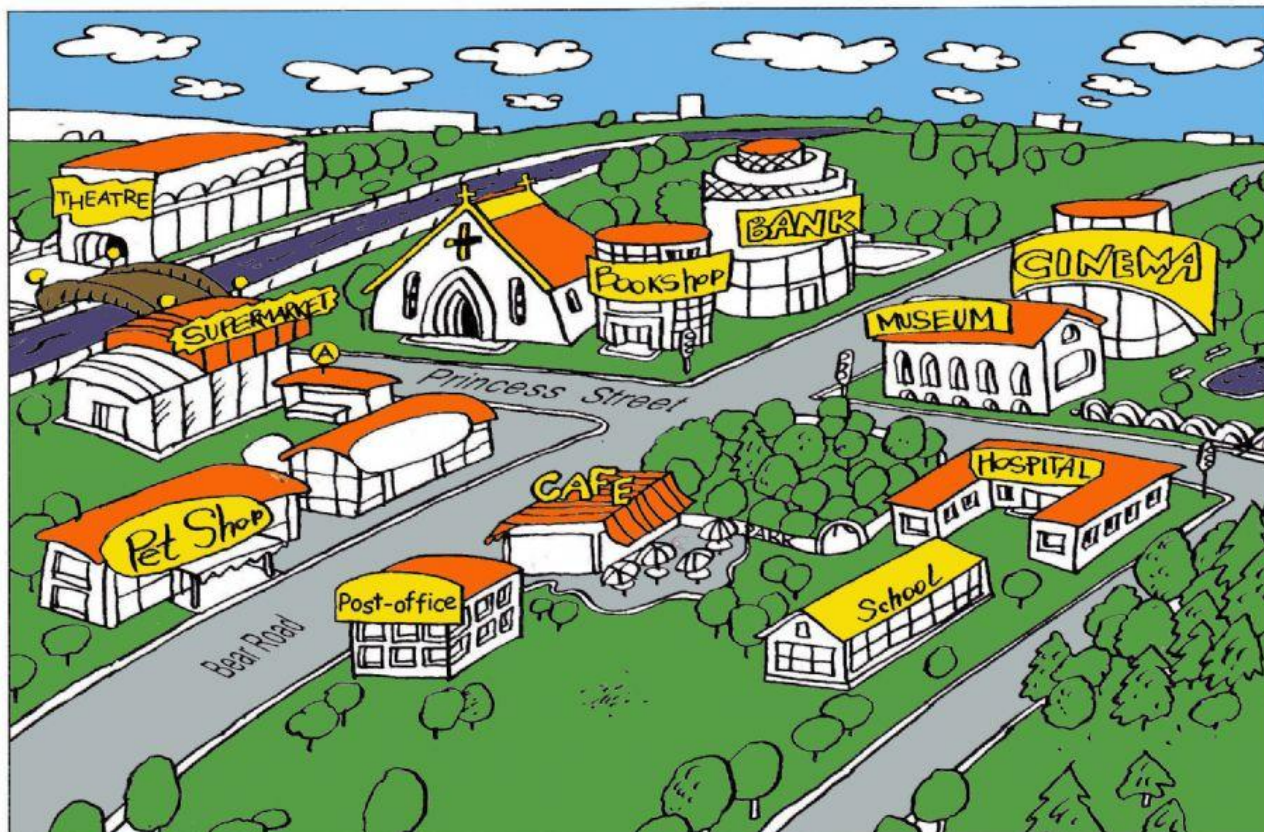

left
over

right
past

past
~~along~~

opposite

Go along Bear Road, _____ the cafe and the park.
Cross Princess Street and turn _____. Then cross
Bear Road and go _____ the bookshop and the
church. Go _____ the bridge and turn _____.
The theatre is _____ the church.

- Look at the map Pavel is near the bank.
Help him to get to the school.

past
opposite

ahead
next to

right
past

past
~~along~~

left

Go along Bear Road, _____ the bookshop.
Turn _____ at the traffic lights and cross Bear
Road. Go straight _____ along Princess Street,
_____ the museum. Then turn _____ and
cross Princess Street. Go _____ the hospital. The
school is _____ the hospital, _____ the wood.