Mathematics

<u>The Analog Clock - Time on the Hour</u>

1. Name the parts of the clock.

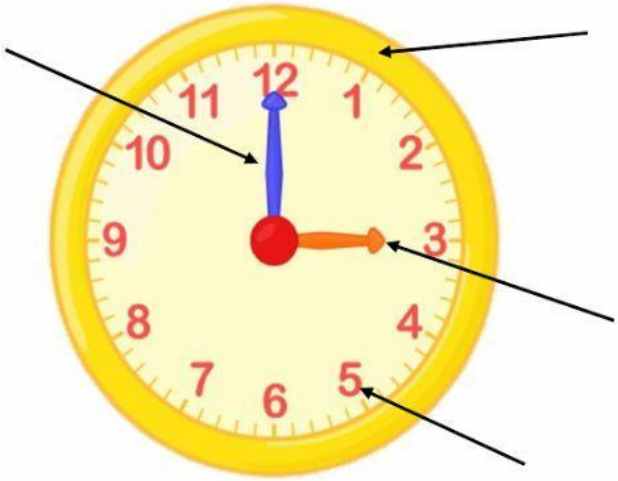

hour hand

hour number

face

minute hand

2. What time is it?

10 o'clock

12 o'clock

9 o'clock

2 o'clock

6 o'clock

12 o'clock

10 o'clock

12 o'clock

1 o'clock

11 o'clock

8 o'clock

5 o'clock

7 o'clock

11 o'clock

9 o'clock

4 o'clock