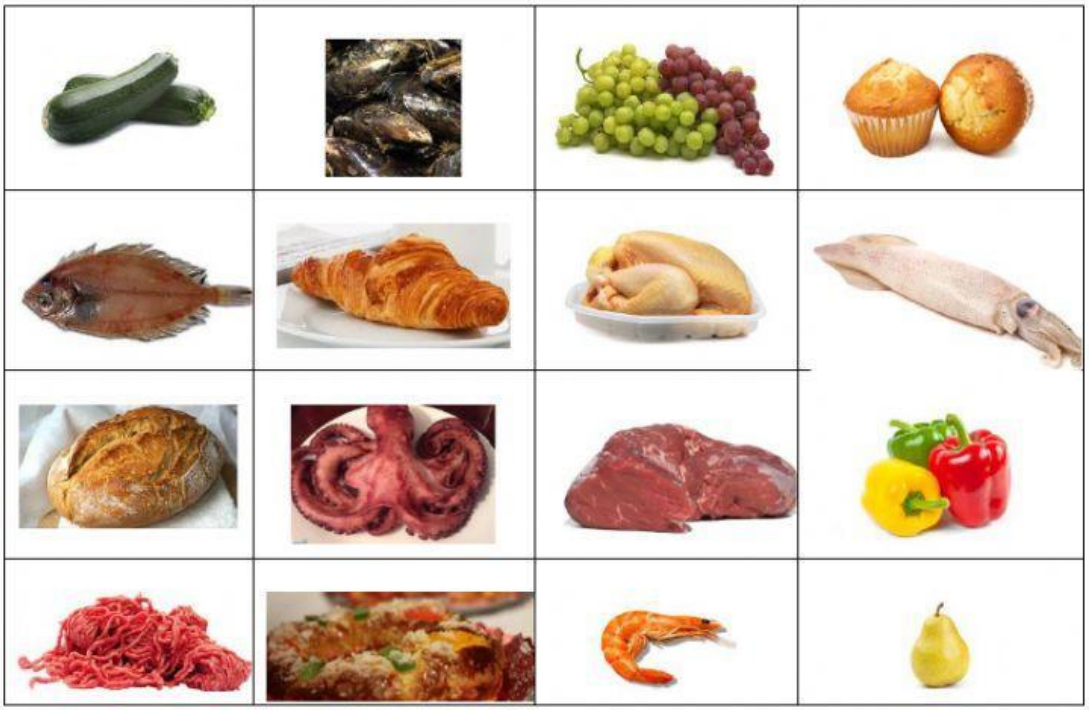AL FORN DE PA COMPRARÉ :