TRASCINA IL TITOLO CORRETTO SOTTO AD OGNI OPERA

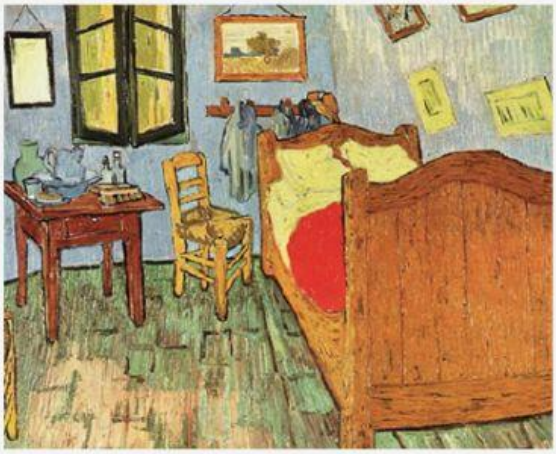

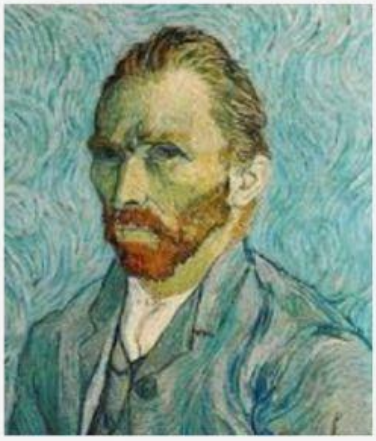

CAMPO DI GIRASOLI

LA CASA GIALLA

AUTORITRATTO

LA CAMERA AD ARLES

NOTTE STELLATA