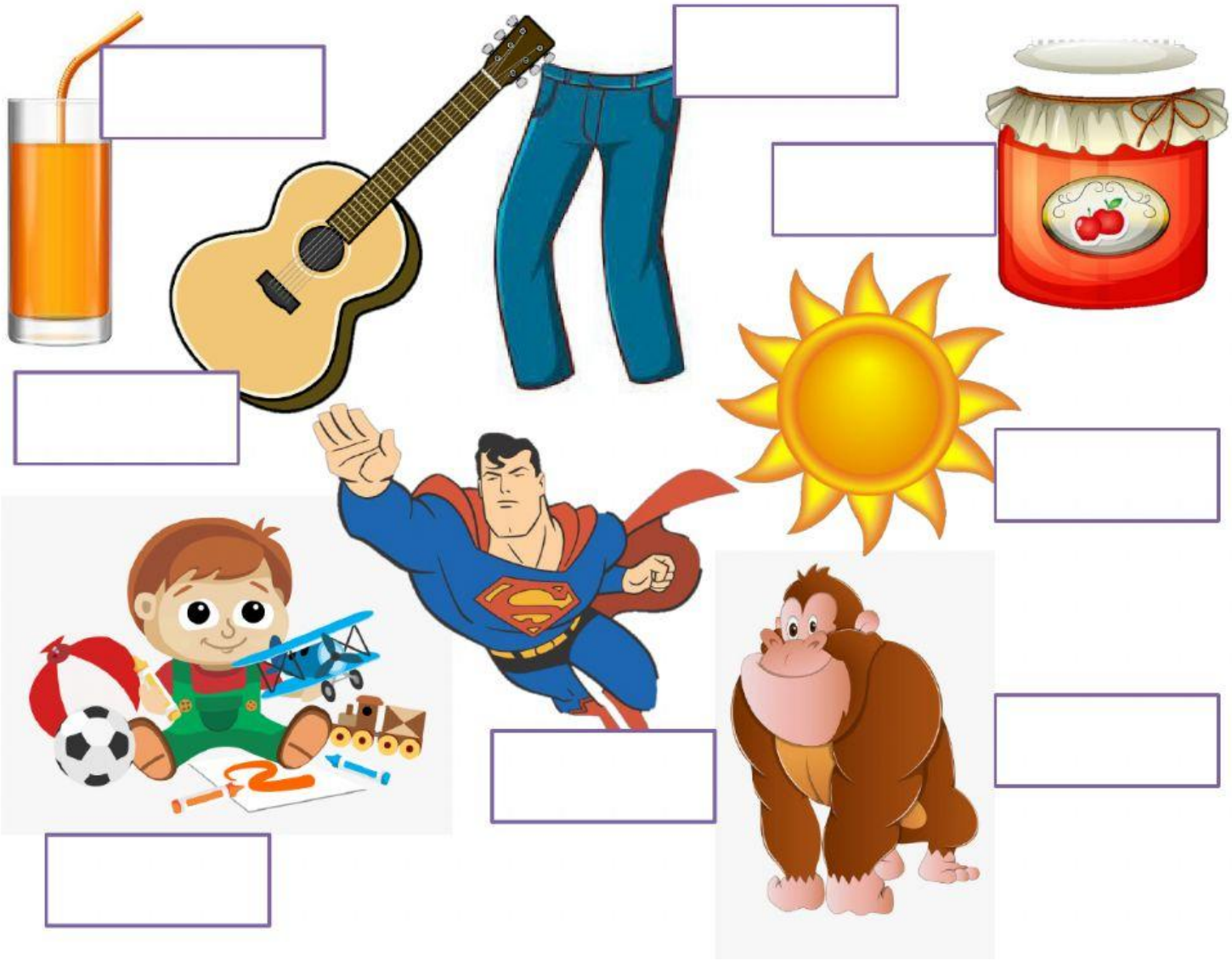

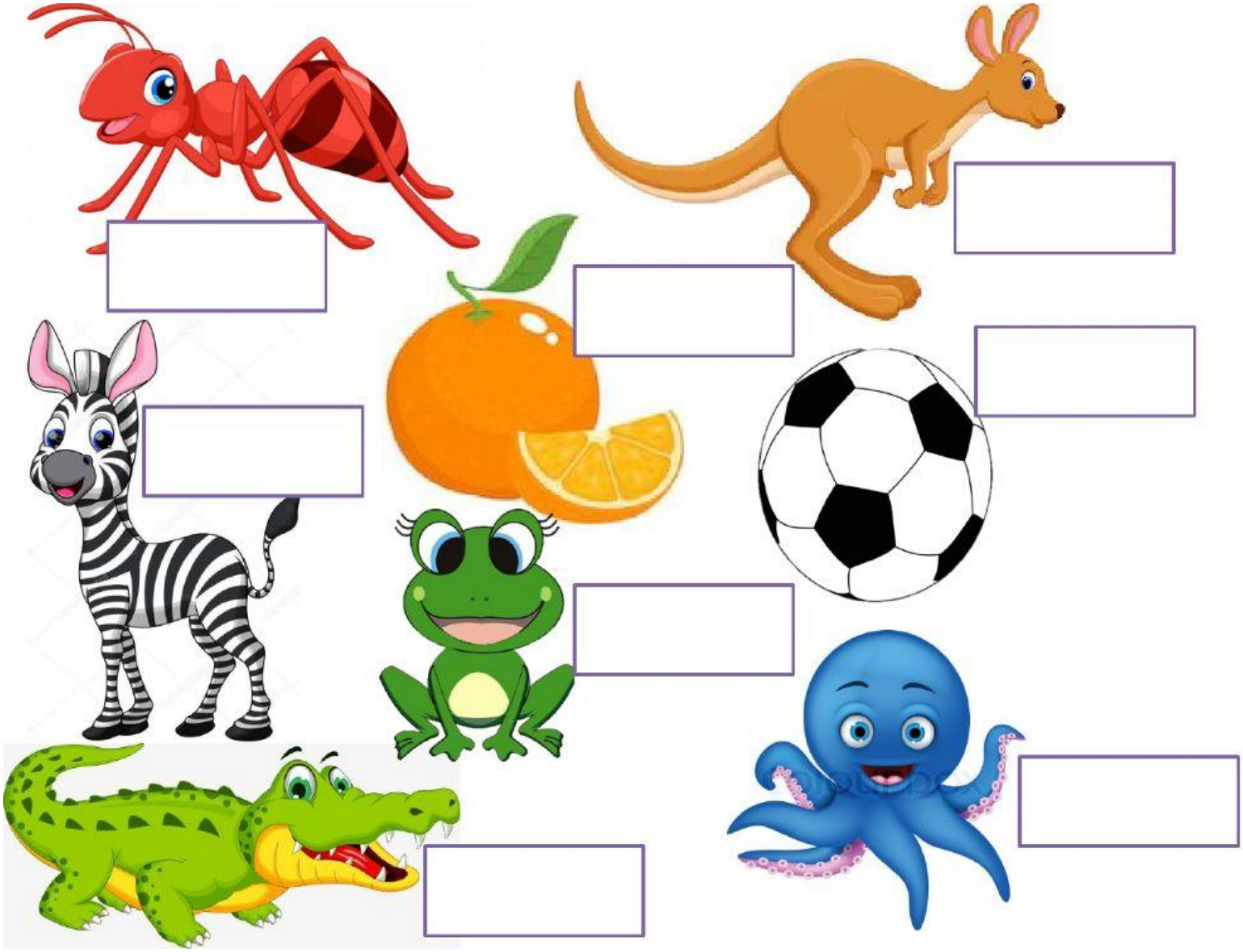

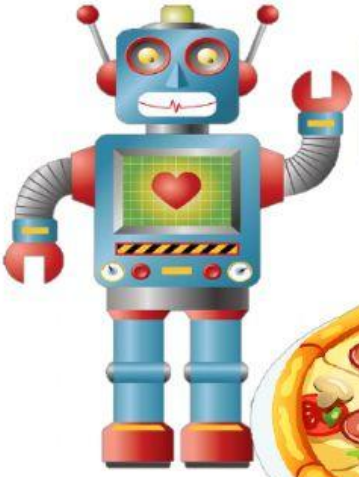

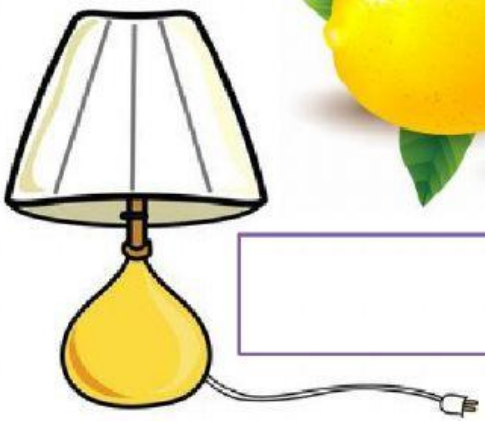

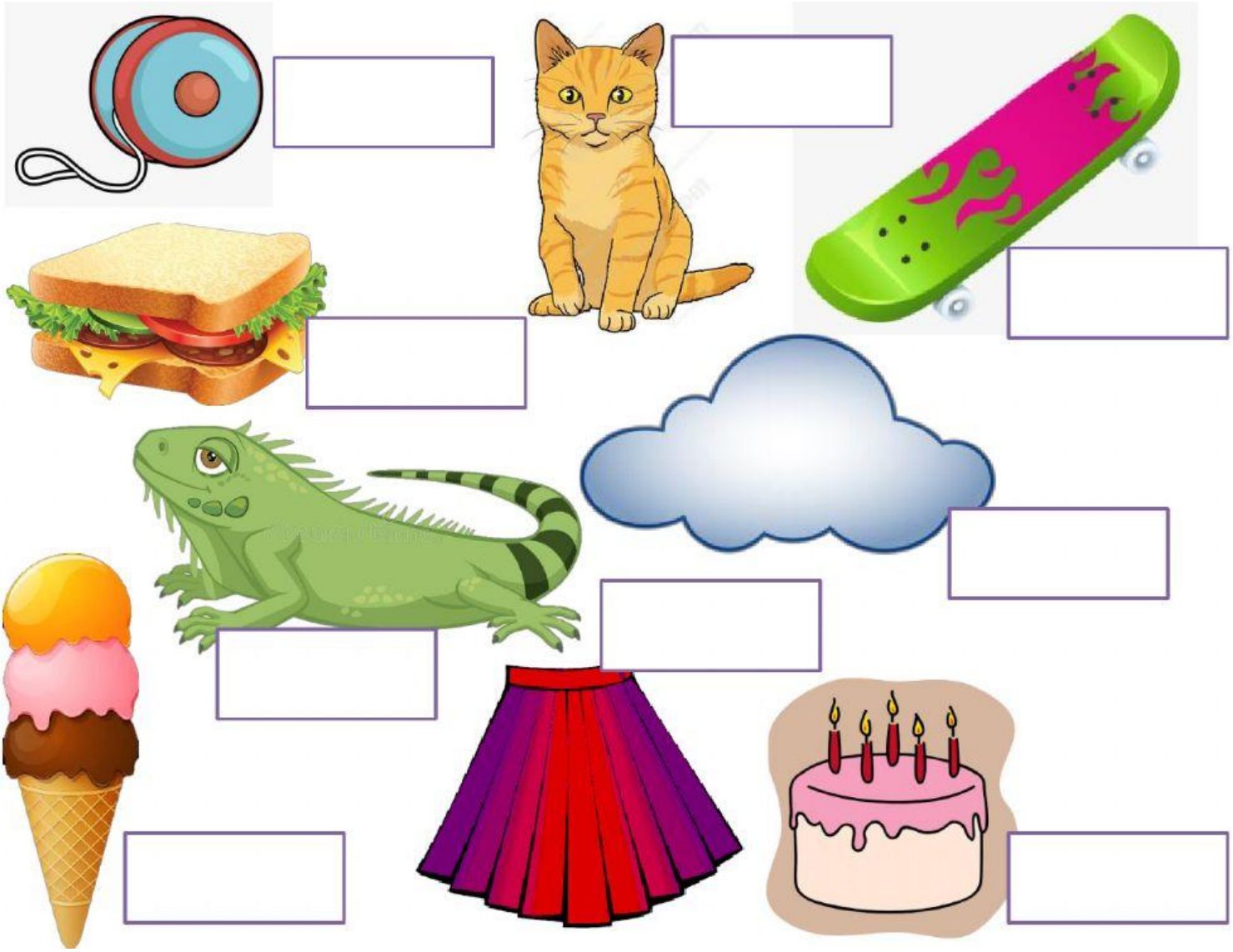

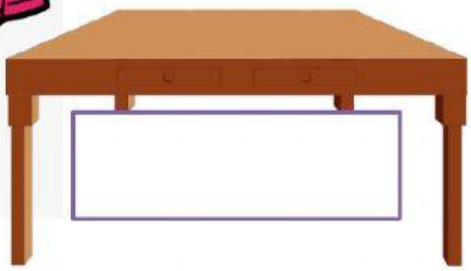

дума

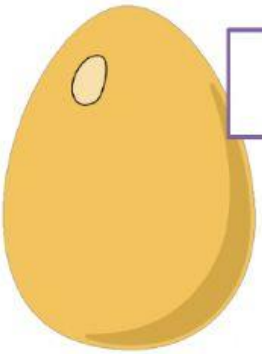

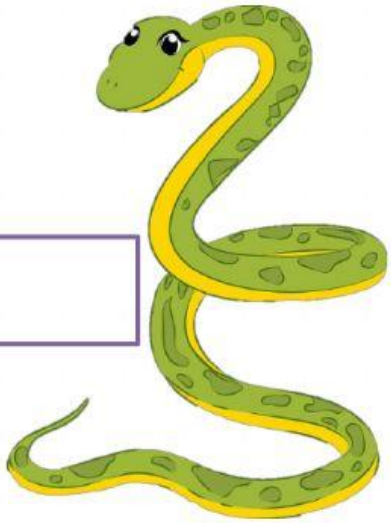

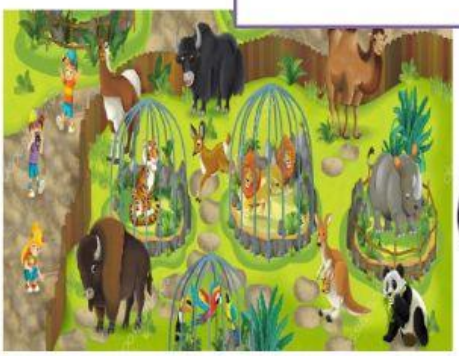

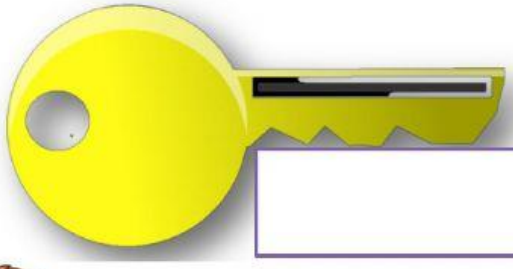

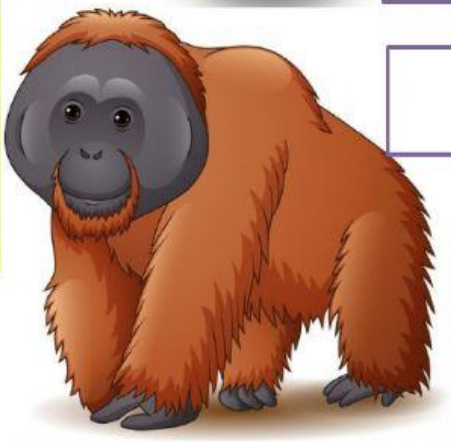

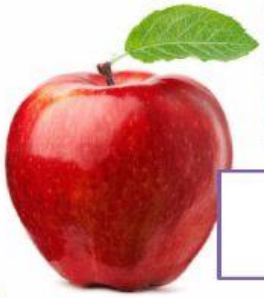

свободен, безплатен