TV Programmes

Animal programme /ˈæniməl ˈprəʊgræm/

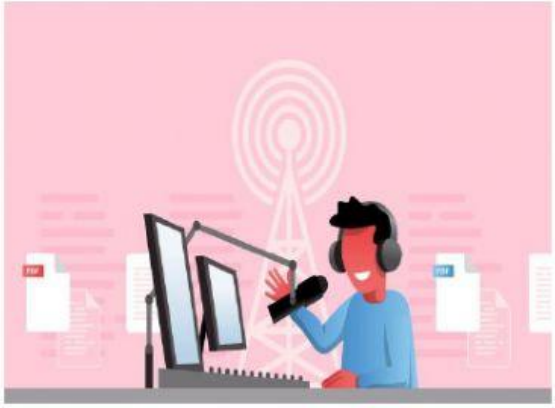

Broadcast /ˈbrɔːdkɑːst/

Channel /ˈtʃænl/

Character /ˈkærəktə(r)/

Comedian /kəˈmiːdjən/

Comedy /ˈkɒmədi/

Documentary /ˌdɒkjuˈmentri/

Educate /ˈedʒukeɪt/

Educational /ˌedʒuˈkeɪʃənl/

Entertain /ˌentəˈteɪn/

Entertaining /ˌentəˈteɪnɪŋ/

Game show /geɪm ʃəʊ/

Local /ˈləʊkl/

National /ˈnæʃnəl/

News programme /nju:z ˈprəʊgræm/

Newsreader /ˌnju:zridə(r)/

Reporter

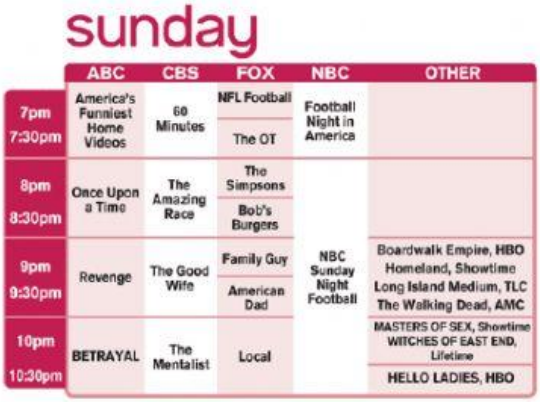

sunday

	ABC	CBS	FOX	NBC	OTHER
7pm 7:30pm	America's Funniest Home Videos	60 Minutes	NFL Football / The OT	Football Night in America	
8pm 8:30pm	Once Upon a Time	The Amazing Race	The Simpsons / Bob's Burgers	NBC Sunday Night Football	
9pm 9:30pm	Revenge	The Good Wife	Family Guy / American Dad		Boardwalk Empire, HBO Homeland, Showtime Long Island Medium, TLC The Walking Dead, AMC
10pm 10:30pm	BETRAYAL	The Mentalist	Local		MASTERS OF SEX, Showtime WITCHES OF EAST END, Lifetime / HELLO LADIES, HBO

Schedule

Series

Viewer

Weathergirl

Weatherman