

Read the text. In each flat, write the names of the people who live there.

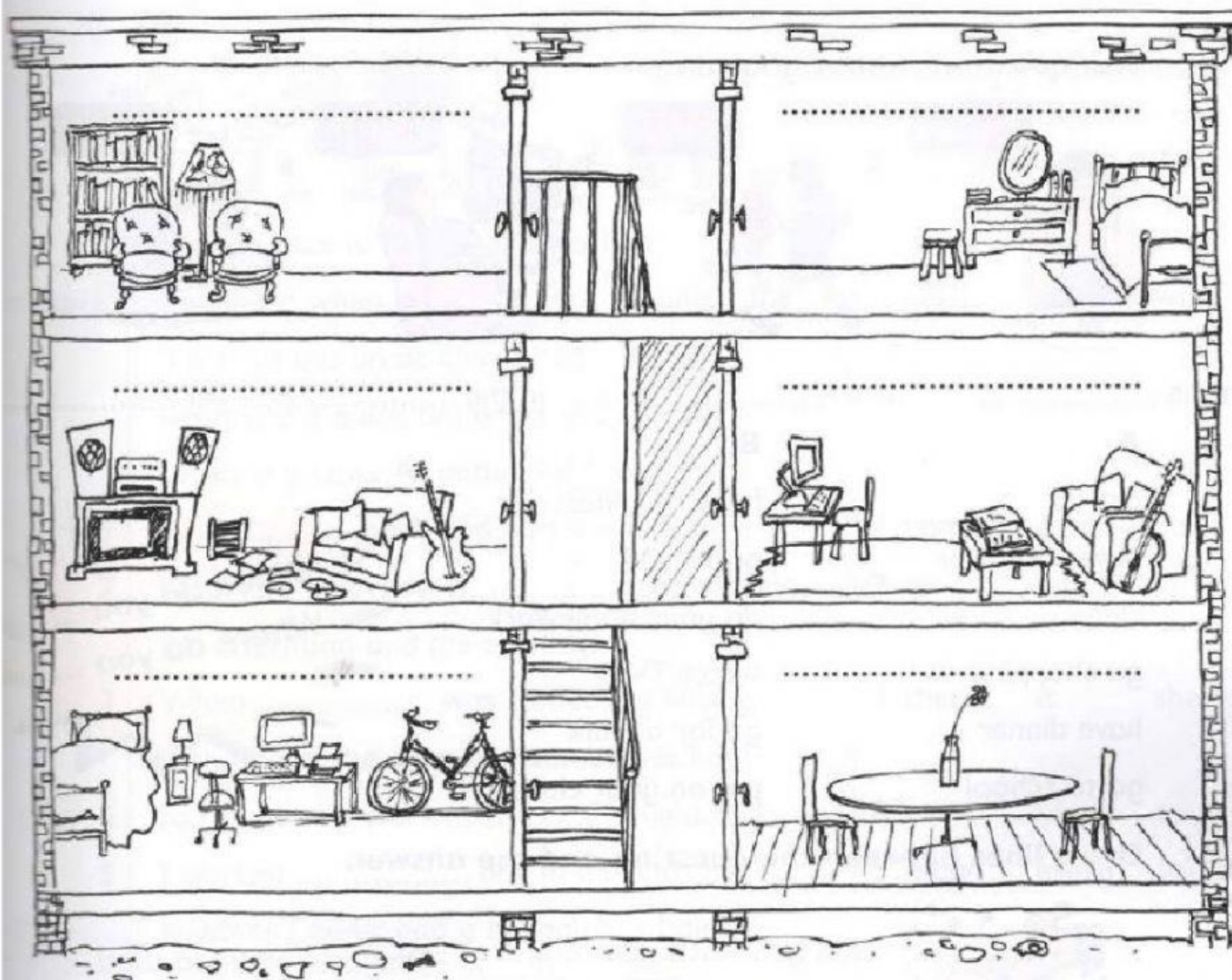

Mr and Mrs White live at the bottom of the stairs, below Mary Pink. The White family like cooking a lot. They often invite friends to their flat and they have dinner parties.

Anna and Bill Brown love reading quietly in their living room. They don't like living above Miss Green because she plays very loud music when she comes home after work.

Miss Green lives opposite her friend Mary Pink. They are both learning to play the guitar.

John Grey's flat is under Miss Green's. He hasn't got a car and he often emails his friends in the evening.

The newest person in this house is Lucy Blue. She lives at the top of the stairs, two floors above Mr and Mrs White's apartment.

Look and read. Write **yes** or **no**.



Examples

A dog is playing with a ball.

yes

All the baby's clothes are yellow.

no

Questions

- 1 Two dolphins are swimming and one is jumping.

.....

- 2 The woman in the blue T-shirt has longer hair than the woman in the red T-shirt.

.....

- 3 The weather is wet and we can see a rainbow.

.....

- 4 The boy who is wearing a hat is eating a sandwich.

.....

- 5 A man is giving some fish to two cats.

.....

- 6 A woman with grey hair is pointing to an elephant.

.....