Rests

What we have dealt with so far are the values of **sound.**

Because it is important that each bar adds up to the time signature, we also have values for **silence**.

We have rests in music that mean we play nothing for the length of the rest.

NOTE: If a 4 beat note is known as a semibreve, then a 4 beat rest is also known as a semibreve rest!

Semibreve	𝅝		4 beats
Minim	𝅗𝅥		2 beats
Crotchet	♩	𝄽	1 beat
Quaver	♪	𝄾	1/2 beat
Semiquaver	𝅘𝅥𝅯	𝄿	1/4 beat

1. How many beats are there in each rest?

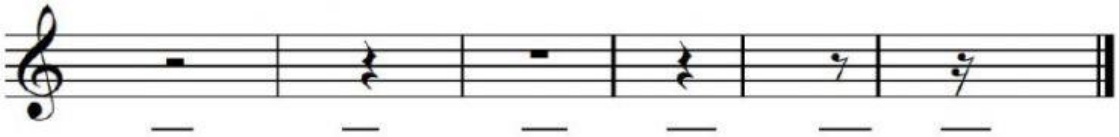

2. A semibreve rest gets	_____	beats.
A crotchet rest gets	_____	beats.
A minim rest gets	_____	beats.
A quaver rest gets	_____	beats.
A semiquaver rest gets	_____	beats.