**Match the sentences (1-6) to the problems (A-F) in the pictures.**

1 ☐ We should recycle things we don't need.

2 ☐ Factory waste poisons lakes and rivers.

3 ☐ Car exhaust fumes and factory smog poison the air.

4 ☐ We should turn off the lights when we leave a room.

5 ☐ Many animals are disappearing because they are losing their natural habitats.
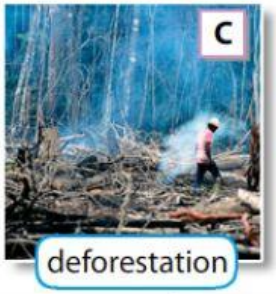
6 ☐ Companies cut down trees to make roads.