Phonics Awareness

Circle the beginning sound of the picture

a)		c	a	b
b)		r	h	n
c)	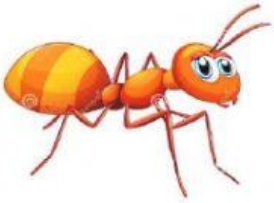	a	e	o
d)		f	j	i
e)		d	c	k
f)		j	h	g

Circle the picture with the beginning sound from the left

a)	m			
b)	k			
c)	p		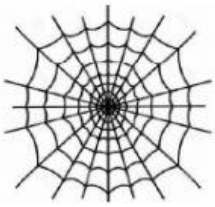	
d)	o			
e)	s			
f)	t			