R
Rain
19/28

S
Stars

T
Tree

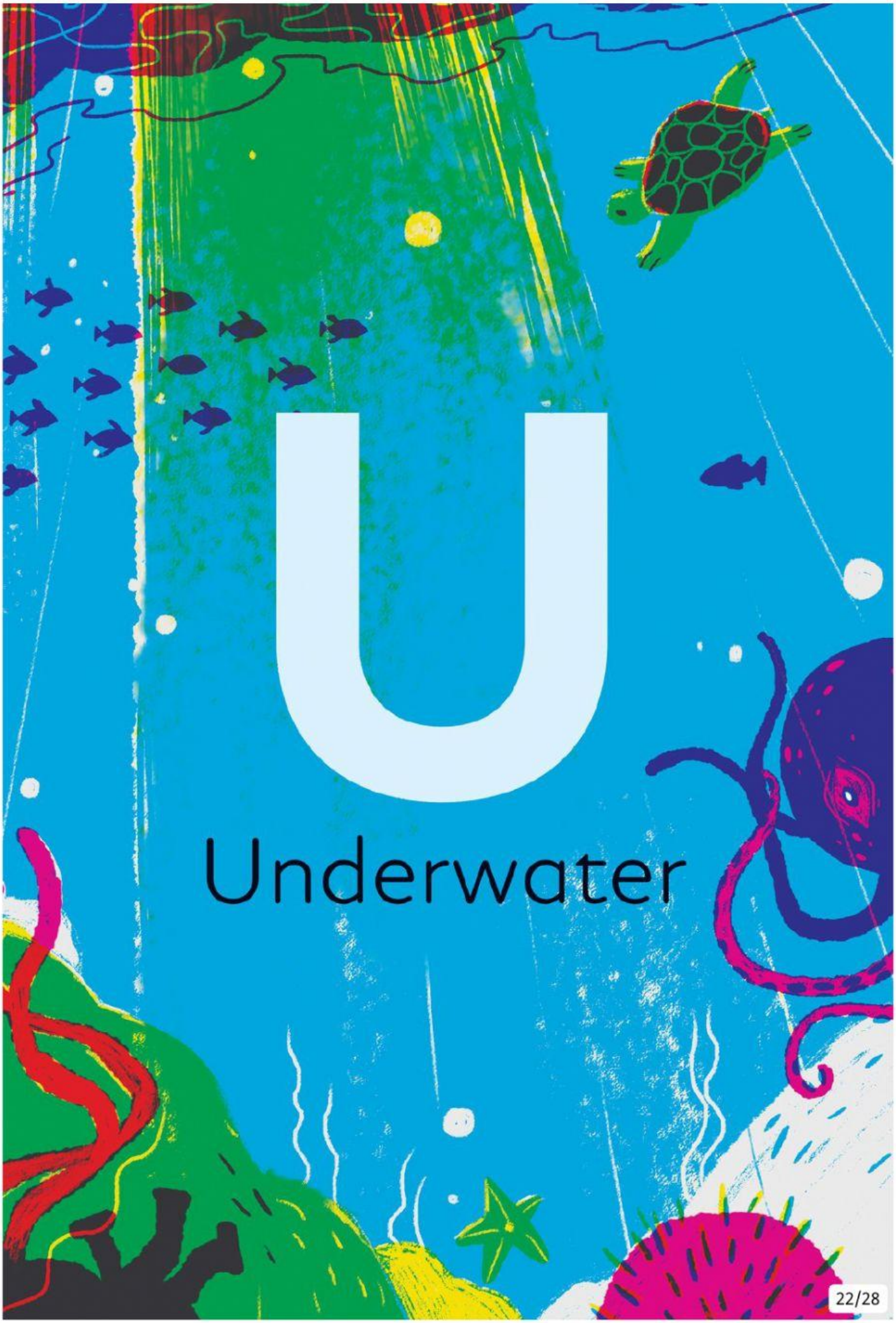
U
Underwater

V

Volcano

W

Wave

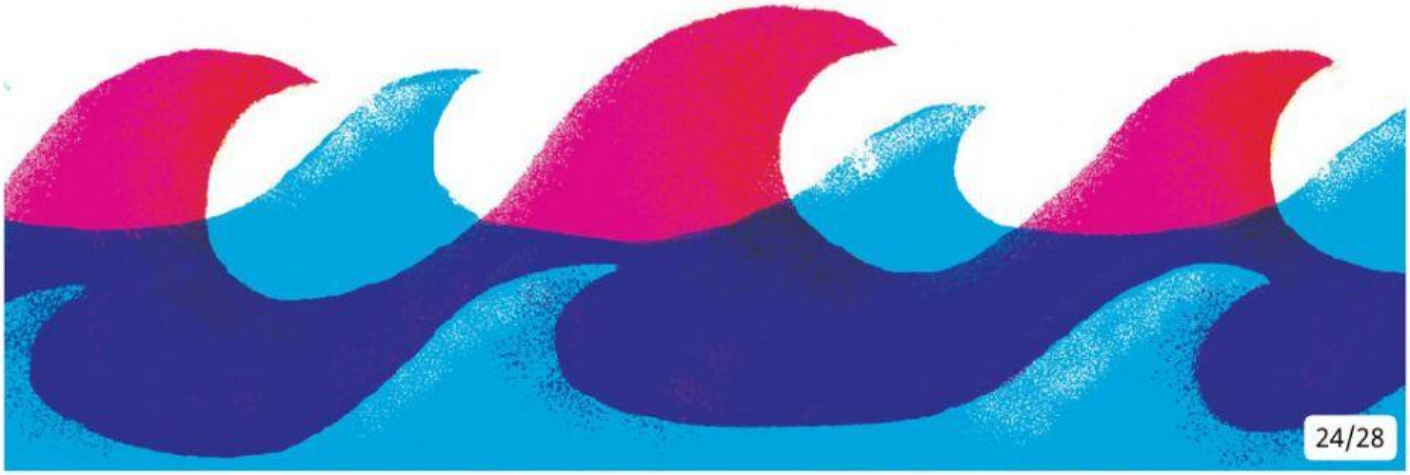

X

Xenops

Y
Yak

Z

Zebra