The Microscope

Science - Grade Six

T: Layal Shehayeb Abo Dargham

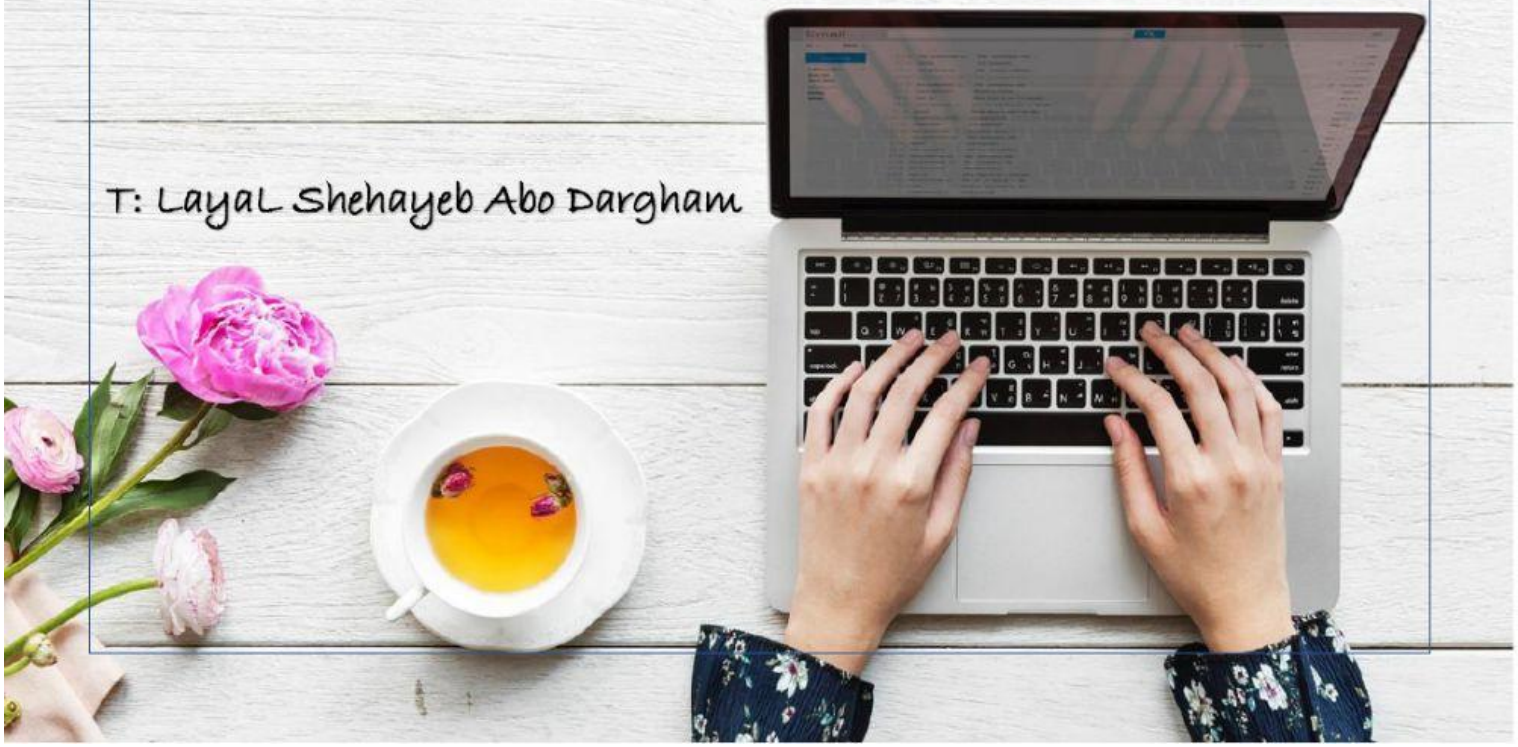

1- Choose the correct answer.

a) The _____ is a rectangular piece of glass where the specimen is placed.

b) The _____ regulates the light coming through the stage opening.

c) We hold the microscope using the _____ and the _____.

d) The magnification of the microscope occurs in the _____ and the _____.

2- Place the following parts of the microscope in their correct place.

Stage	Base	Arm	Light source	Ocular lens	Objective lens

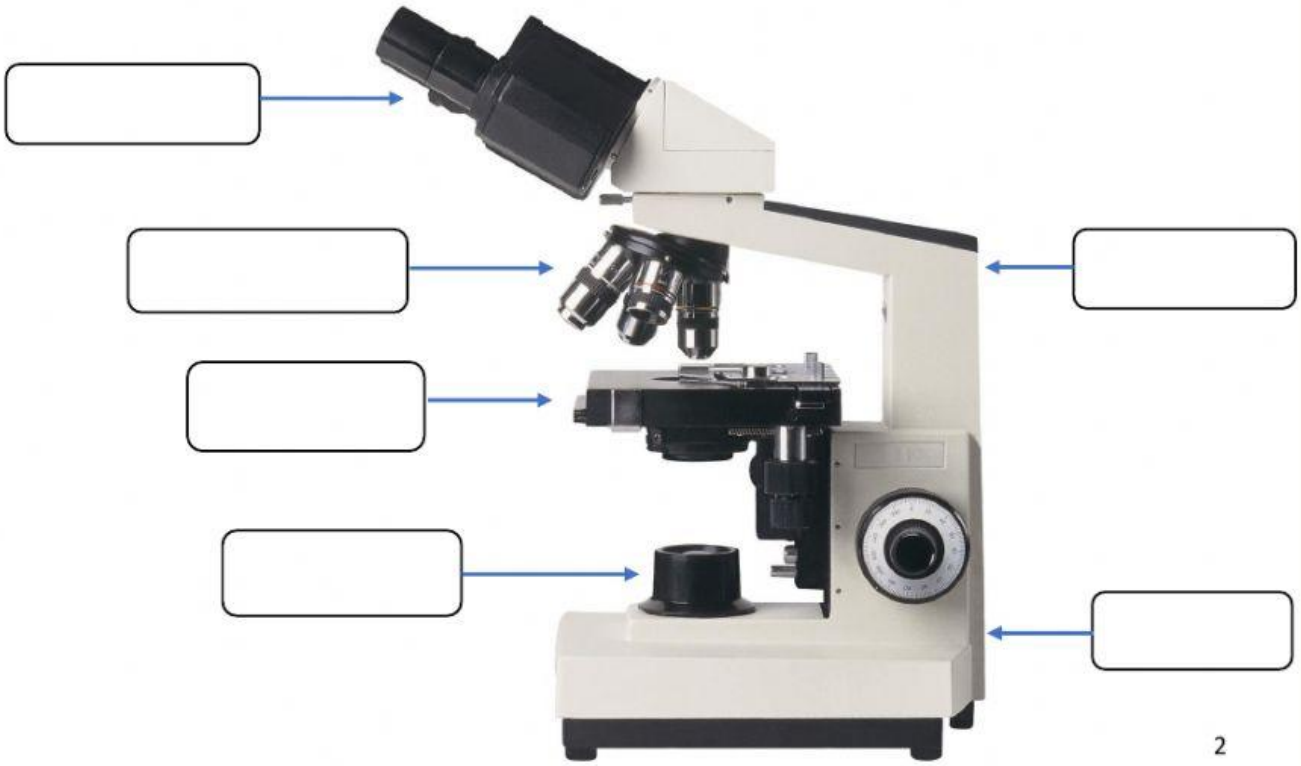

3- Join each picture to its correct order:

Preparing a microscopic slide:

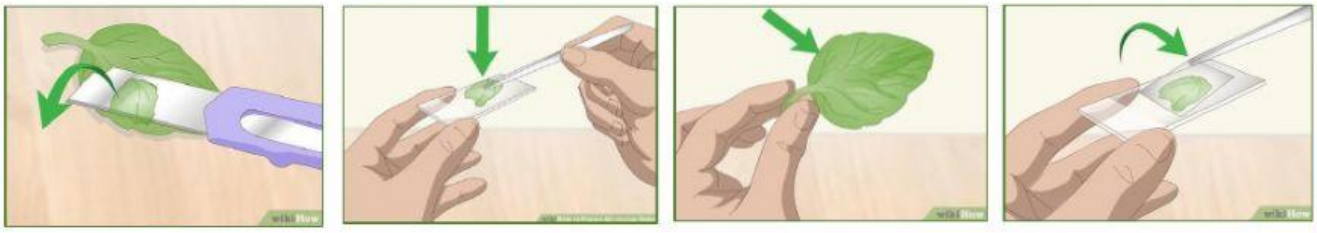

1	2	3	4