CA, QUE, QUI, CO, CU

Lee y une:

casa

queso

mosquito

cubo

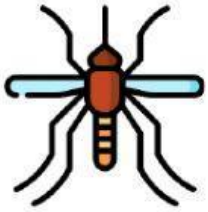

coche