Letra M m

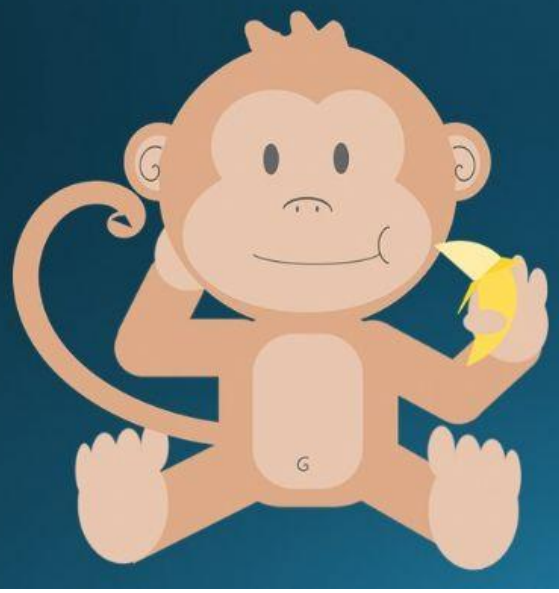

M	o	m	u	a
i	e	M	i	m
o	m	i	m	A
u	a	M	e	M
m	o	s	M	u
o	i	m	e	o