MIB4 - tom e semitom

No teclado de verdade ou no teclado aí de cima, toque todas as indicações e escreva a nota em que acabou.

1. Mi ♭	↘ tom	↗ semitom	↗ tom	↗ tom	
2. Sol ♭	↘ semitom	↘ semitom	↘ tom	↘ tom	
3. Do	↘ tom	↗ semitom	↗ tom	↗ tom	
4. Fa ♯	↘ tom	↗ semitom	↗ tom	↗ tom	
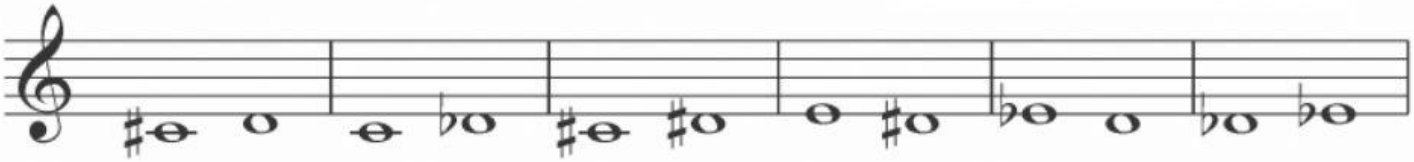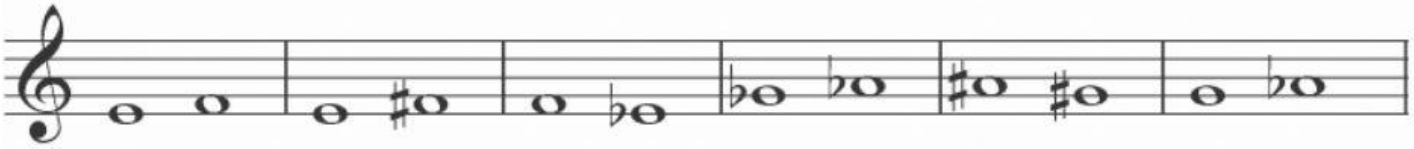
Identifique os intervalos - Tom ou Semitom ?