Final Exam

Steps Instituto de Inglés

STUDENT: _____

COURSE: 2ND GRADE KIDS

BOOK: GIVE ME 5 (units1 to 9)

TEACHER: _____ S.S/ F.C.

DATE: / / 2020

Time: 1hr 20'

ORAL

Gram.

Final mark:

A) VOCABULARY:

6 x 1.5 9

B _ _ W_ _ _ _ _ R _ _ _ _ _ _ C _ _ _ _ _ _ _

B _ _ _ _ _ _ C _ _ _ C _ _ _ _ F _ _ _ _ _ _ _ _ _

C _ _ _ _ _ _

B) READ AND TICK:

2 x 5 10

1 Where do you **study** / **make** ICT?

2 How often do you **have** / **make** your bed?

3 When did you **went** / **go** to the cinema?

4 **What** / **When** do you study on Monday at ten o'clock?

5 Where **was** / **were** your sunglasses?

6 What did she **eat** / **ate** at the festival?

C) ANSWER ABOUT YOU:

2 x 7 | 14

1- Where were you last Saturday?_____

2- Have you got a cold ? _____

3-Do you get up early every day ? _____

4- Do you prefer plain or spicy food ?_____

5- Are you going to go kayaking next summer ? _____

6.- What did you eat yesterday? _____

7.- Did you watch a comedy programme yesterday? _____

D) MUST / MUSTN´T. *Make sentences.* Are you fit and healthy?

2 x 6 | 12

1. Eat lots of sweets ×
2. Be active. √
3. Be lazy. ×
4. Do sports. √
5. Go to bed late. ×
6. Watch lots of TV. ×

1- ----------

2----------

3----------

4----------

5----------

6----------

E) LOOK AT THE PICTURE AND WRITE SENTENCES USING COMPARATIVE ADJECTIVES.

2 x 5 | 10

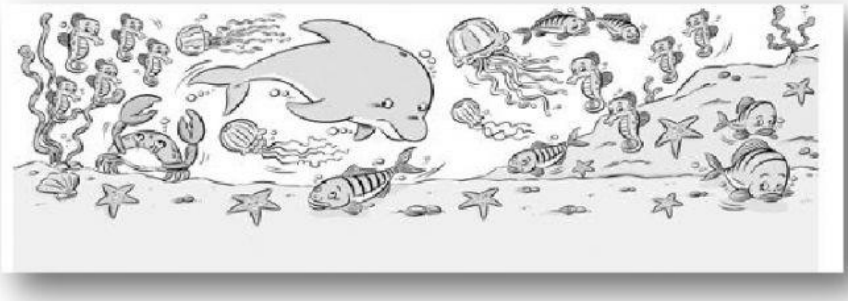

1. A JELLYFISH IS FASTER THAN A FISH

2. _____

3. _____

4. _____

5. _____

6. _____

F) LOOK AND WRITE:

2 x 5 | 10

1 My brother often **tidies up**.

2 We never _____ _____.

3 My sister always _____ _____.

4 I sometimes _____ _____.

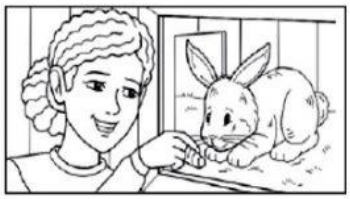

5 I always _____ _____.

6 We often _____ _____.

G) LOOK, READ AND MATCH:

2 x 5 | 10

1 Where do you study ICT?	a under the sofa
2 How often do you make your bed?	b candyfloss
3 When did you go to the cinema?	c in the computer room
4 What do you study on Monday at ten o'clock?	d every day
5 Where were your sunglasses?	e Music
6 What did she eat at the festival?	f last night

H) WRITE THE TV PROGRAMME:

1,50 x 6 | 9

_____

_____

_____

_____

_____

_____

I) LOOK AND WRITE QUESTIONS AND ANSWERS ABOUT YESTERDAY:

2 x 5 | 10

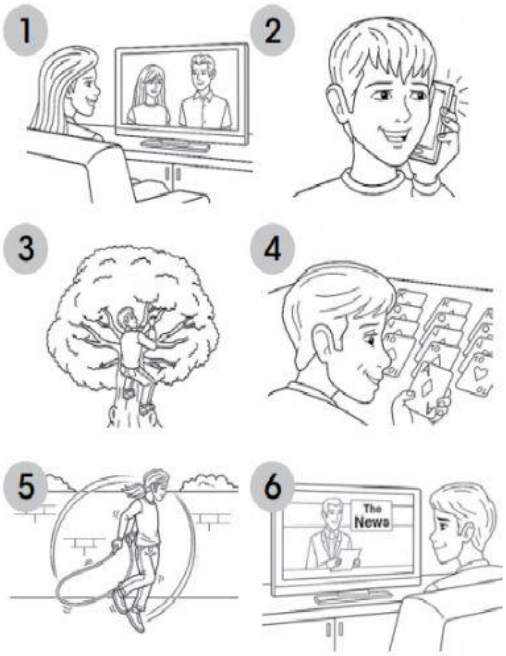

1 (she) Did she watch a film yesterday?

✓ Yes, she did.

2 (you) _____

✗ _____

3 (he) _____

✓ _____

4 (he) _____

✗ _____

5 (she) _____

✗ _____

6 (he) _____

✓ _____

J) WHAT DID THEY DO YESTERDAY? LOOK AND MATCH

1 x 6 | 6

1. He painted a picture. ☐
2. She phoned a friend. ☐
3. He climbed a tree. ☐
4. They played cards. ☐
5. She skipped. ☐
6. He planted seeds. ☐

a

b

c

d

e

f