UNIT 1
AT THE CIRCUS

READING

1. **Read and number**

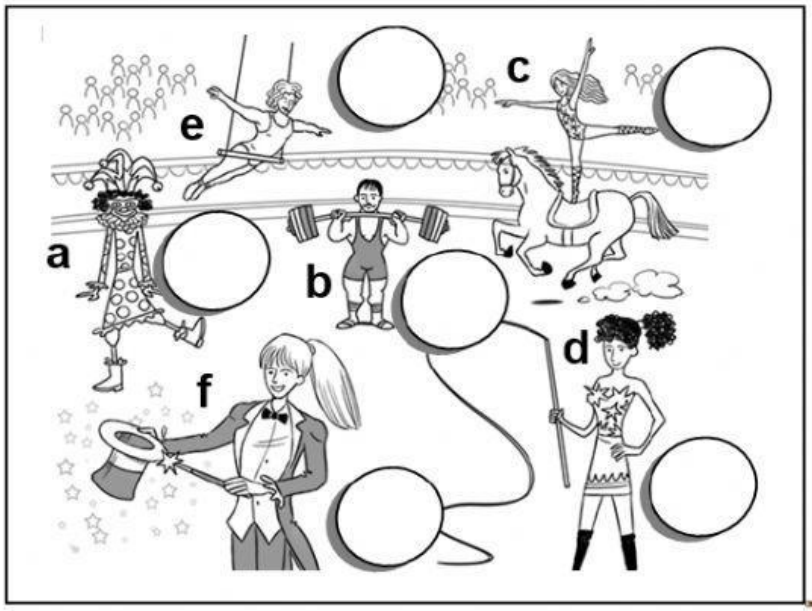

1 She's got blond hair. She's young. She hasn't got curly hair. She's got a ponytail.

2 He's got dark hair. He hasn't got a beard. He's got a moustache. He's strong.

3 She hasn't got straight hair. She hasn't got blond hair. She's got a ponytail. She's young.

4 She's got blond hair. She hasn't got straight hair. She's got wavy hair. She's strong.

READING

2. Read and choose

This is Tony. He's a trapeze artist. Look! He hasn't got (**1**) _____ hair. He hasn't got a beard. He hasn't got glasses. He's (**2**) _____ and thin, but he's very strong!
This is Tina. She's a trapeze artist, too. She's got long, (**3**) _____ hair. She hasn't got curly hair. She's got a (**4**) _____. She isn't tall. She's short, but she's very (**5**) _____, too.
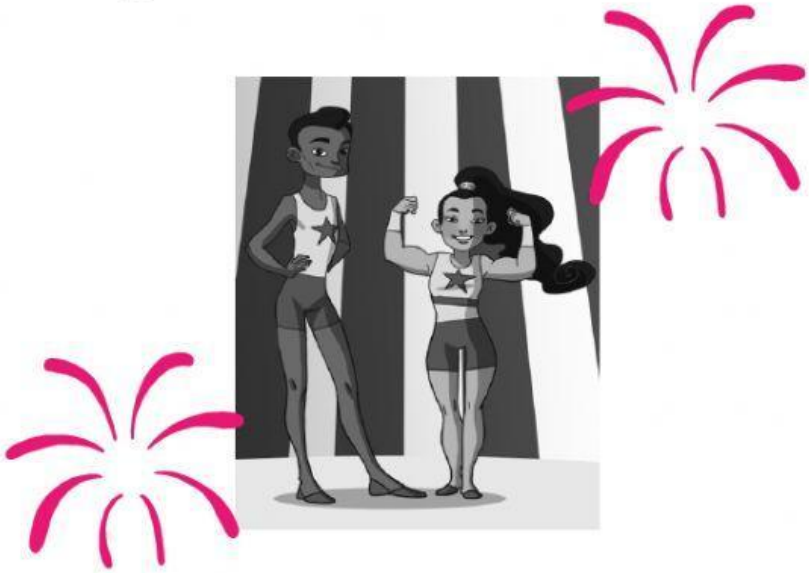
1	short	blond	straight
2	long	short	tall
3	wavy	blond	short
4	moustache	beard	ponytail
5	strong	old	thin