SONG TIME

Listen to the song and complete.

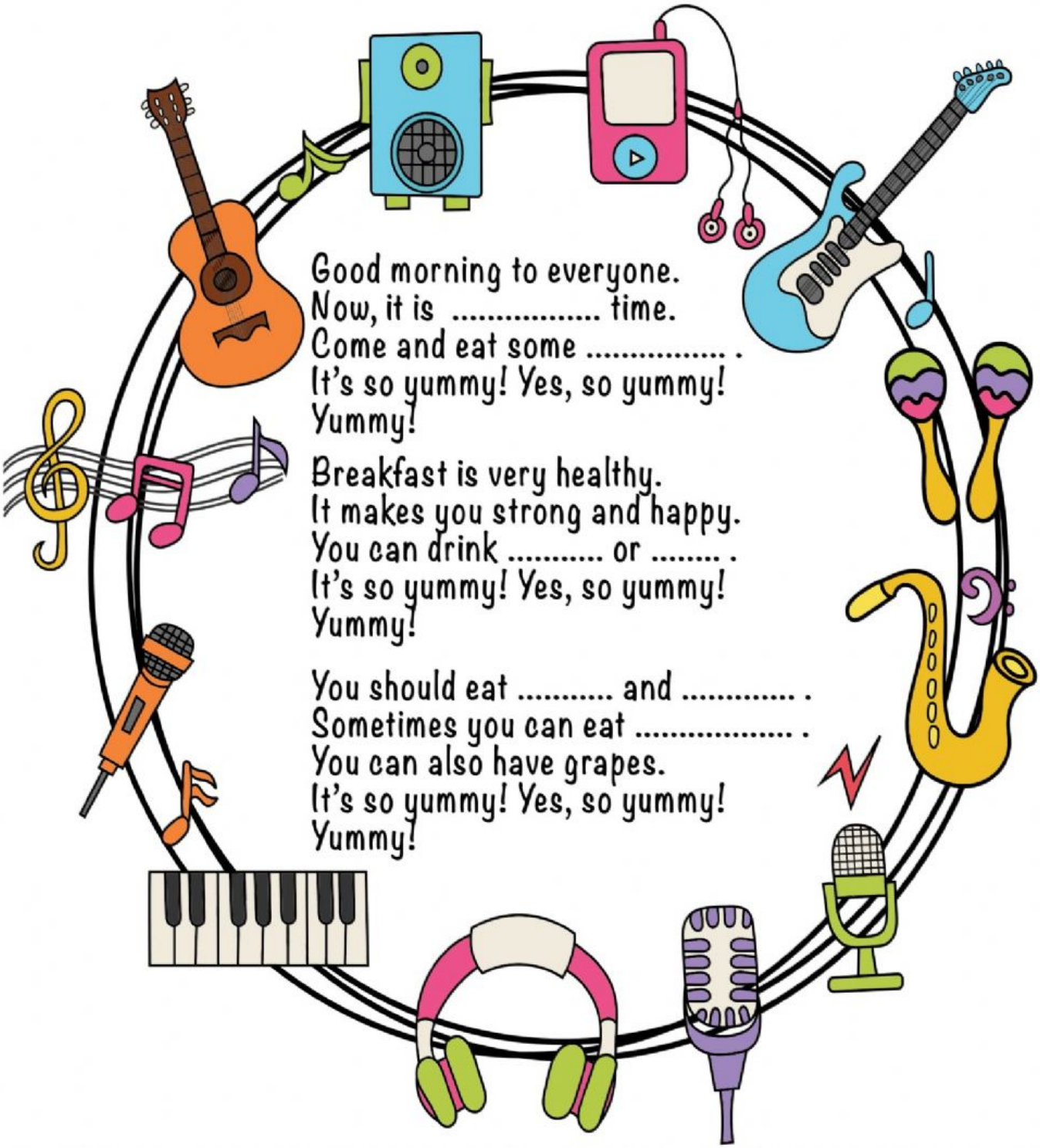

Good morning to everyone.
Now, it is ..... time.
Come and eat some ..... .
It's so yummy! Yes, so yummy!
Yummy!

Breakfast is very healthy.
It makes you strong and happy.
You can drink ..... or ..... .
It's so yummy! Yes, so yummy!
Yummy!

You should eat ..... and ..... .
Sometimes you can eat ..... .
You can also have grapes.
It's so yummy! Yes, so yummy!
Yummy!