

Choose one character from the movie "Whale Rider" and answer the following questions from her/his point of view.

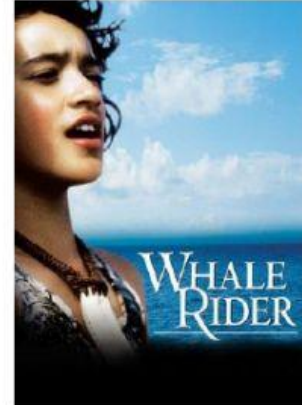

I choose the character (name):

Can women and girls be leaders just as well as men and boys? Please motivate your answer.

Should parents tell children what they can do with their lives?

Should boys and girls be raised differently?

Should every boy be raised to be a chief, or only the firstborn?

Does crying disqualify you from being chief?

Should the Maori try to do everything in the old ways?

What can young people possibly teach their elders?

Who is the boss of the family?

What is the best way to keep the Maori people strong?

Why have so many Maori people been moving away?