

Watch the video and find the English equivalents for ...

Niece	nephew	grandparents	mother	husband	father
sister	brother	cousin	grandmother	uncle	grandfather
aunt	wife	son	daughter		

grand-père _____
 grand- mère _____
 grandparents _____
 le fils _____
 père _____
 mère _____
 frère _____
 sœur _____

oncle _____
 tante _____
 cousin _____
 la fille _____
 mari _____
 femme _____
 nièce _____
 neveu _____

Exercise 1

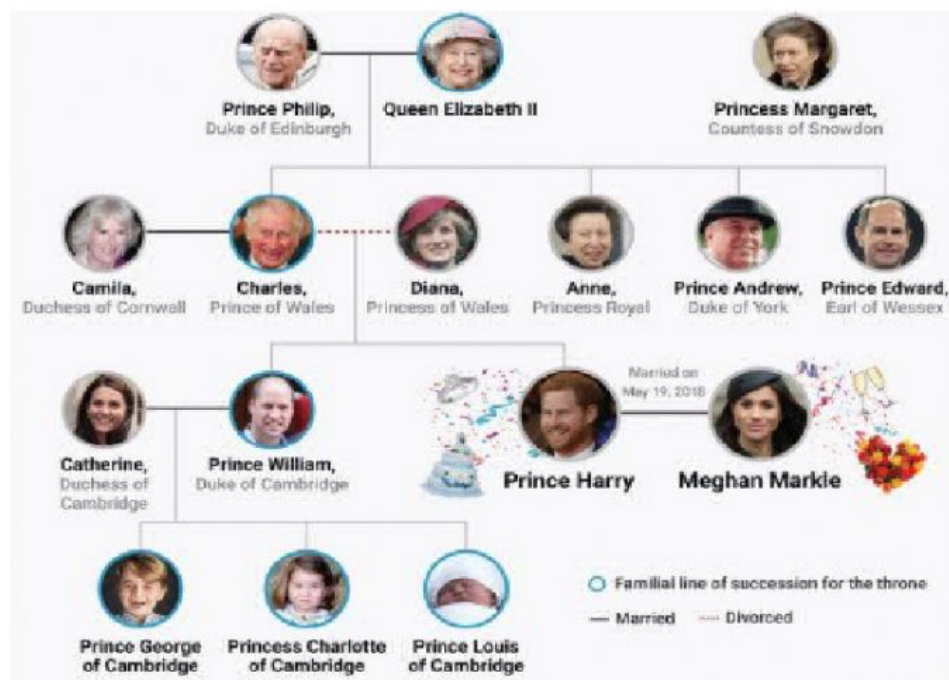

GENITIVE CASE

Le **GENITIF** sert à marquer un **lien de parenté** ou de **possession**



le sac de James

James's bag

le père d' Adam

Adam's father

la sœur de Diana

Diana's sister

la maison de leurs parents

their parents' house (plural)

1. a Complete the sentences

mother	husband	sister	aunt	grandfather	nephews
wife	brother	uncle	daughter	sons	father

- Prince Charles is Prince William's _____
- Diana is Prince Harry's _____
- Prince Philip is Queen Elisabeth's _____
- Prince Louis is Prince George's _____
- Princess Charlotte is Prince George's _____
- Prince Louis and Prince George are Prince Harry's _____
- Prince Harry is also Princess Charlotte's _____
- Camilla is Prince Charles's second _____
- Meghan Markle is Princess Charlotte's _____
- Prince Harry and Prince William are Princess Diana's _____.
- Prince Charles is Princess Charlotte's _____.
- Princess Charlotte is Prince William's _____

1. b Utilise les éléments ci-dessous pour faire des phrases comme dans l' exemple

Ex : Prince Andrew / Prince Charles (brother) > Prince Andrew is Prince Charles's brother

- Meghan Markle / Prince Harry (wife) > Meghan Markle is _____
- Prince Harry / Prince William (brother) > Prince Harry is _____
- Kate Middleton / Princess Charlotte (mother) > Kate Middleton is _____
- Princess Charlotte / Prince Louis (sister) > Princess Charlotte is _____
- Prince Charles / Queen Elisabeth (son) > Prince Charles is _____
- Princess Charlotte / Kate Middleton (daughter) > Princess Charlotte is _____
- Diana / Prince George (grandmother) > Diana is _____

Exercise 2

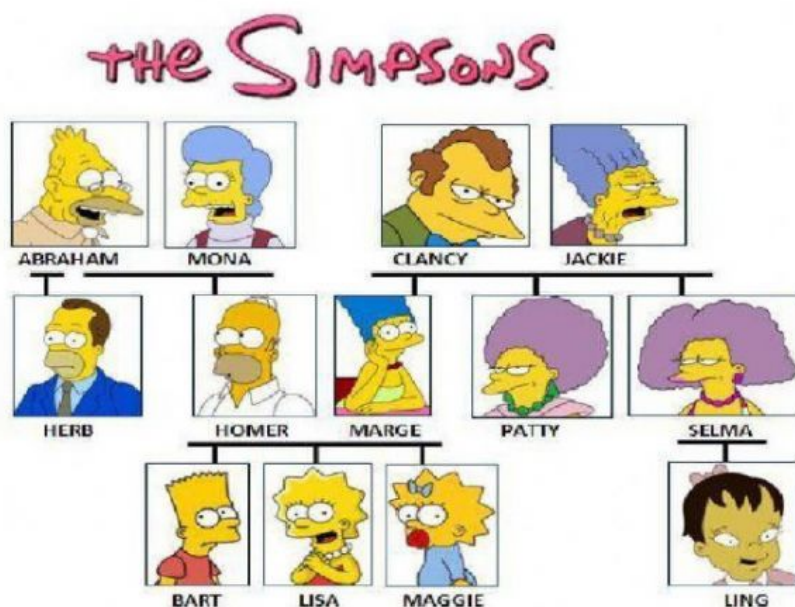

2. a Complete the sentences with the missing words

daughter	cousin	father	brother	grandparents	mother
sister	niece	nephew	son	uncle	aunt

Herb is Bart's _____
 Bart is Herb's _____
 Homer is Mona's _____
 Ling is Selma's _____
 Maggie is Lisa's _____
 Ling is Bart's _____
 Clancy is Marge's _____
 Clancy and Jackie are Lisa's _____
 Mona is Homer's _____
 Bart is Maggie's _____
 Patty is Maggie's _____
 Ling is Marge's _____

2.b Complete these sentences with a name and the genitive case

Ex Jackie / Clancy (wife) > Jackie is Clancy's wife

Homer Simpson / Marge (husband) > _____
 Marge / Ling (aunt) > _____
 Marge / Homer (wife) > _____
 Bart / Lisa (brother) > _____
 Patty and Selma / Marge (sisters) > _____
 Herb / Homer (brother) > _____
 Jackie / Maggie (grandmother) > _____
 Clancy / Ling (grandfather) > _____

Exercise 3 Now complete your own family tree. You can add photographs of your family.

My Family Tree

Grandmother:

Grandfather:

Grandmother:

Grandfather:

Mother:

Father:

Brother / Sister:

Me

Brother / Sister:

www.freefamilytreeexamples.com