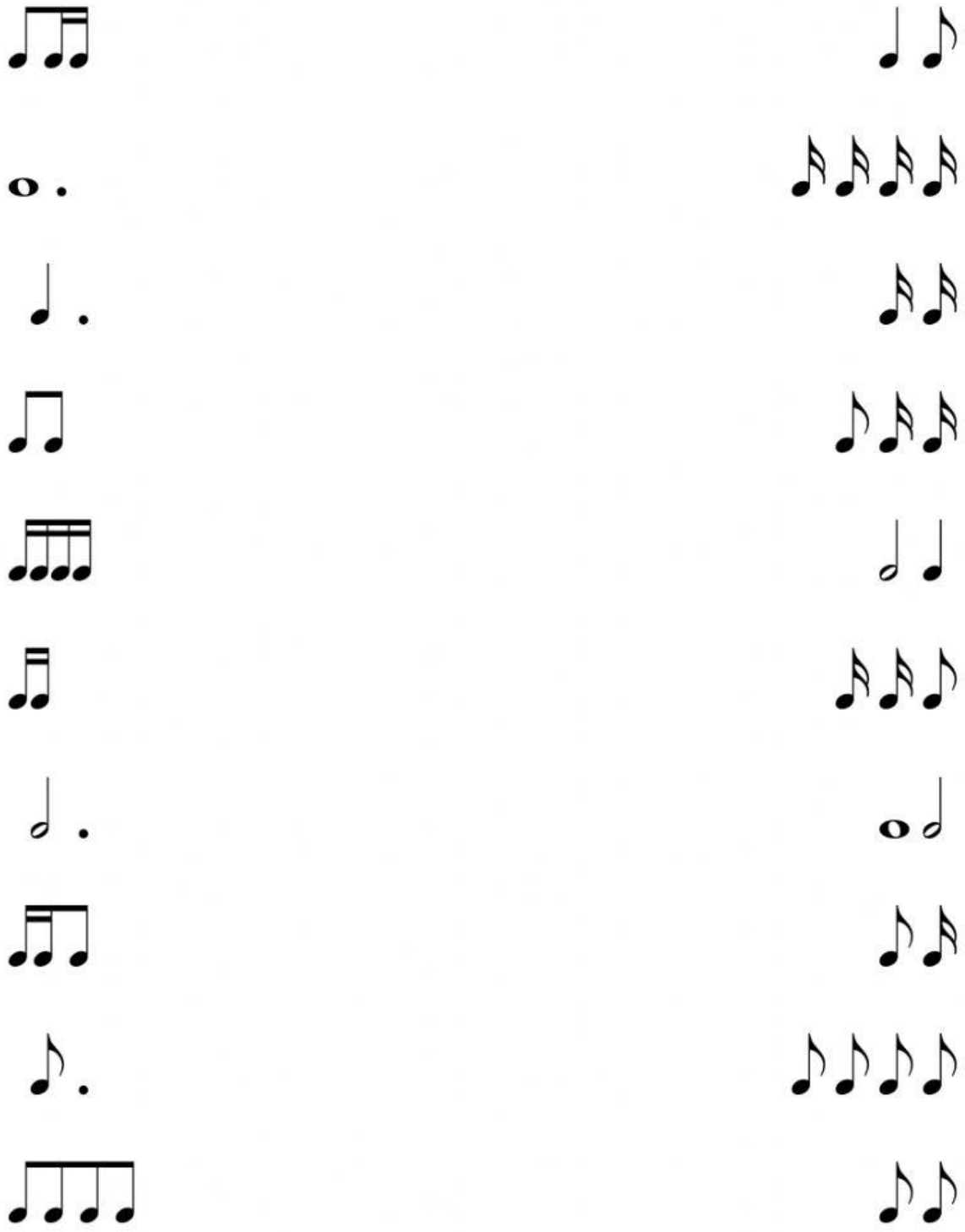Match the beamed notes with their (equal) note grouping.