PHONICS: /j/ - /y/
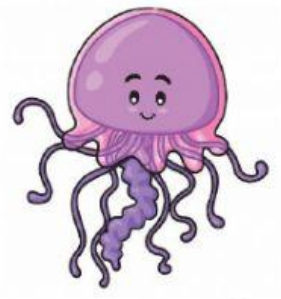
Listen and match: