Colegio Nourish

2020-2021 | **2nd. Grade**

November Exam | **Science**

Name: _____ **List #** _____

Date: _____ **Teacher: Jacklenis Salazar**

I. Choose if the animal has backbones or if it hasn´t backbones. (1-6)

backbones | no backbones

backbones | no backbones

backbones | no backbones

backbones | no backbones

backbones | no backbones

backbones | no backbones

II. Choose if the sentence is TRUE or is FALSE.

7.- Bones help the animals shape, move and grow. TRUE FALSE

8.- Bones protect some body parts. TRUE FALSE

9.- Mammals, birds, fish, reptiles and amphibians have backbones. TRUE FALSE

10.- Insects and spiders are animals without backbones. TRUE FALSE

III. Drag the word to the description it matches. (11-15)

birds | mammals | fish | reptiles | amphibians

_____ are animals that usually have hair and get milk from their mom.

_____ are animals that have beaks, feathers and wings. They hatch from eggs.

_____ are animals that live in water, have scales and hatch from eggs.

_____ are animals that have dry skin, scales and hatch from eggs.

_____ are animals that can live on both land and in water.

IV. Drag the body parts of this insect. (16-18)

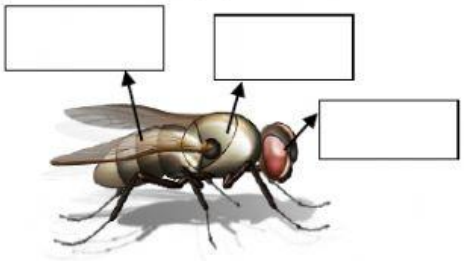

head

thorax

abdomen

V. Label the animals below. (19-25)

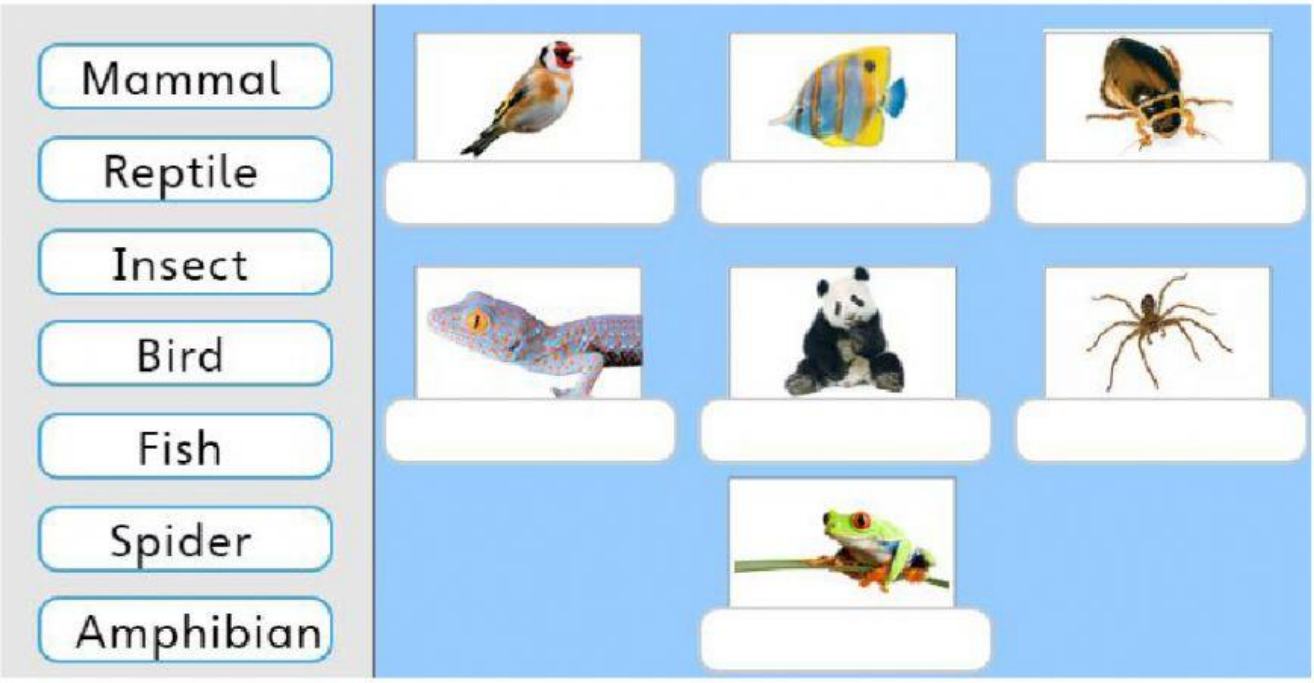

VI. Drag the word to complete the sentence.

Body	Water, air, food and shelter	shelter	Spiders	habitat	Insects

20. Animals need _____.

21. _____ is a safe place where the animals can live and grow.

22. Animals use _____ to get what they need.

23. Plants and animals live together in _____.

24. _____ have 6 legs and 3 body parts.

25. _____ have 8 legs and 3 body parts.

VII. Write the corresponding labels for each column. How the animals protect themselves?

poison	camouflage	Hard body parts

Protection

This crab spider is hard to see. Its color protects it.	Spikes and horns protect this horned lizard.	This lionfish has poison spines.
The fur of this arctic fox changes colors with the seasons.	Pill bugs roll into a ball. They hide in their hard shells.	Coral snakes bite with poison fangs.

VIII. Compare and contrast snakes and worms. Drag the sentence in the column of Compare or Contrast. (29-30)

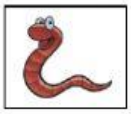

Snakes and worms don´t have legs. Snakes have backbones and worms don´t have backbones.

Compare (Alike)	Contrast (Different)