

Name: \_\_\_\_\_

## Theory Quiz

1. \_\_\_\_\_ is the device that allows one to keep a steady speed while practicing to sing or play a song.

2. What do the letters BPM stand for when using the device in question 1?

\_\_\_\_\_

3. What major scale has Bb as its key signature? (give letter only) \_\_\_\_\_

4.

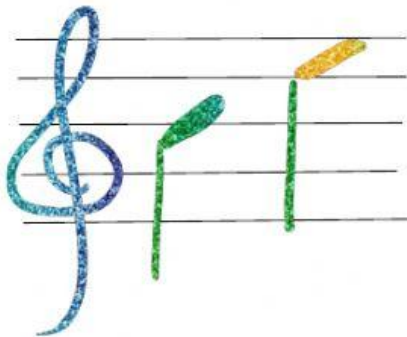

What type of interval is shown in the picture?

\_\_\_\_\_

5. What are letter names of these notes?

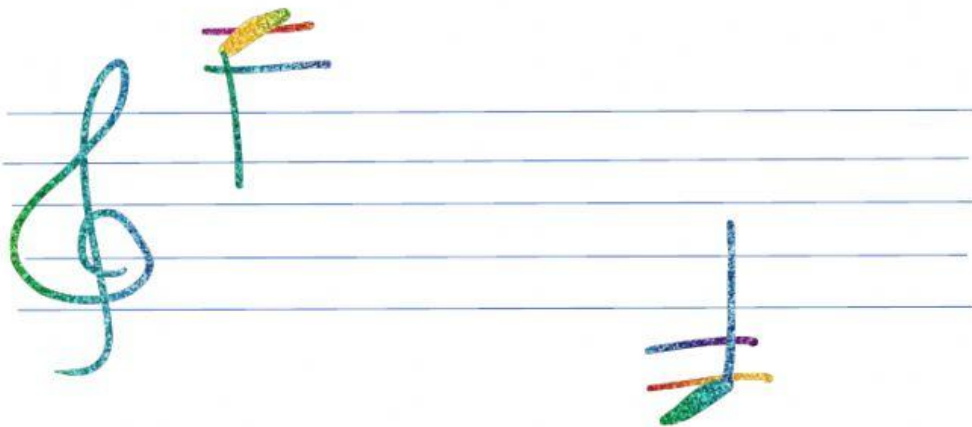

\_\_\_\_\_

\_\_\_\_\_

6. What is the name of the extra lines called that are needed to make space for notes above and below the staff? \_\_\_\_\_

7. What are the letter names of these notes?

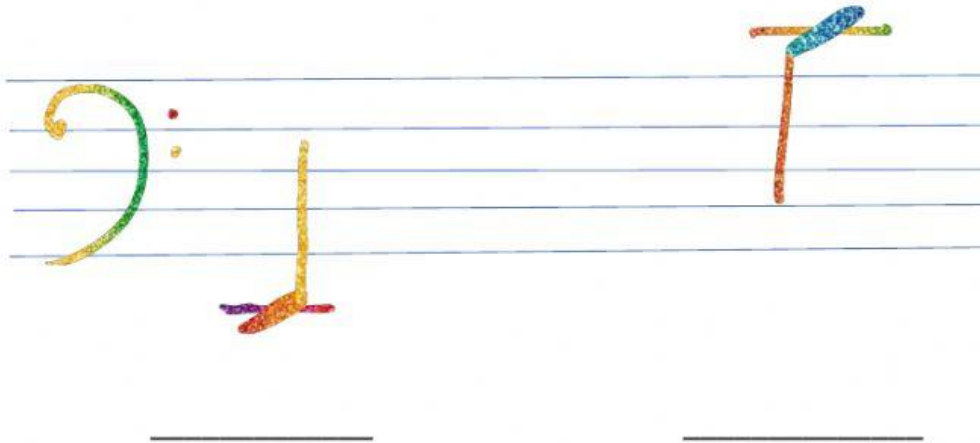

Choose the correct answer.

8. The saxophone is a part of the brass family. \_\_\_\_\_

9. The cello is a part of the string family. \_\_\_\_\_

10. The woodwind family include instruments that are struck or shaken to produce a sound. \_\_\_\_\_