Listen to some young people, number the speakers according you hear them and write the name of the person who said the following:

I think it's about accepting people as equals.

Nakaji from Burma

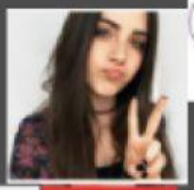

From my experience, being a good citizen is about getting involved.

Caro from Mexico

I think it's all about making the world better, more equal and humane.

Abeke from Nigeria

a. To believe that it is good that we are all different. _____

b. To respect differences._____

c. This is something you do locally or globally _____

d. To show solidarity with people who don't have basic rights _____

e. To participate in decisions and actions that make the world a better place to live. _____