

3 Why are towns great?

Drag and drop the names of the places:

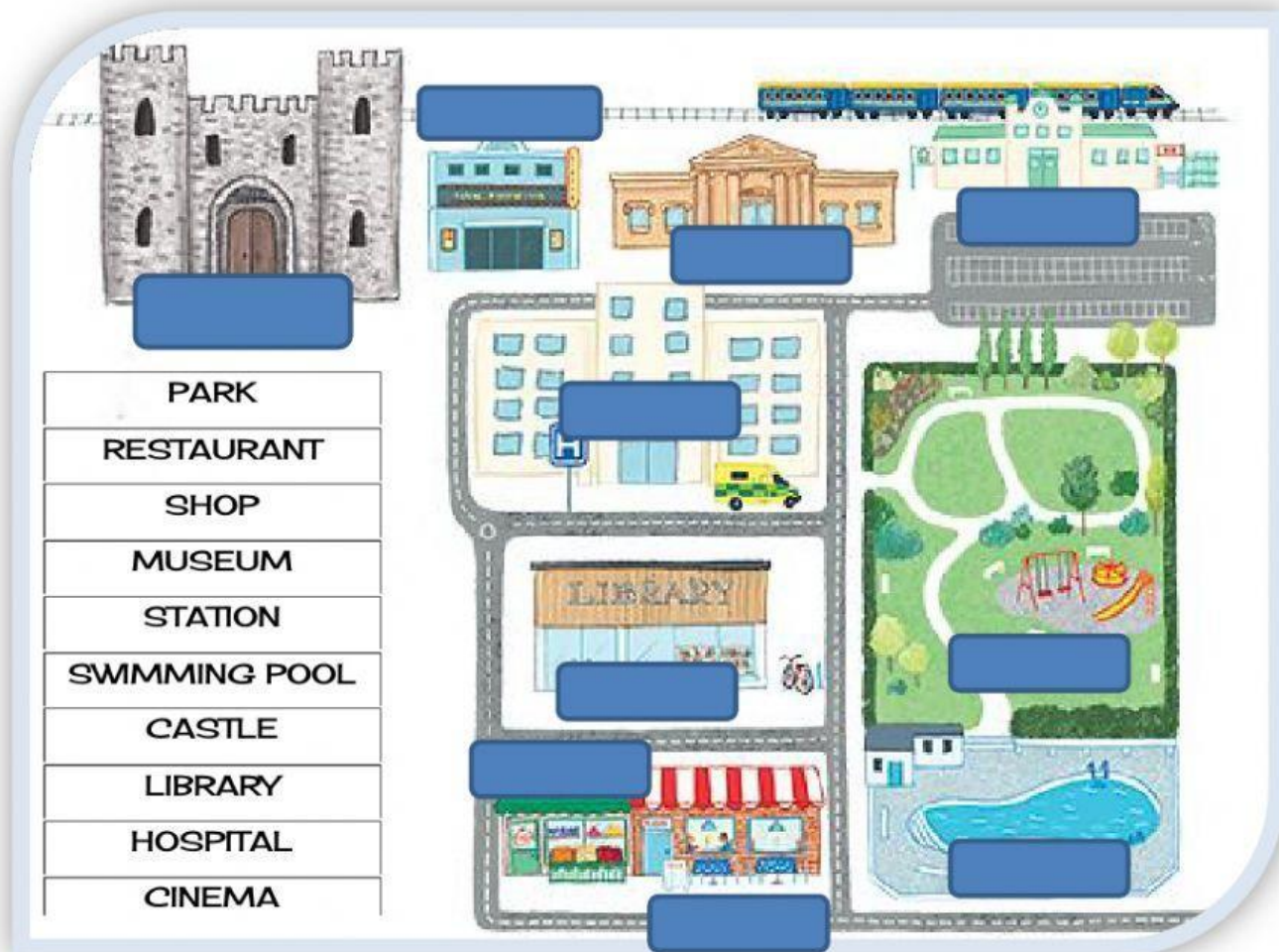

PARK
RESTAURANT
SHOP
MUSEUM
STATION
SWIMMING POOL
CASTLE
LIBRARY
HOSPITAL
CINEMA

Complete with 'THERE IS', 'THERE ARE', 'THERE ISN'T' or 'THERE AREN'T':

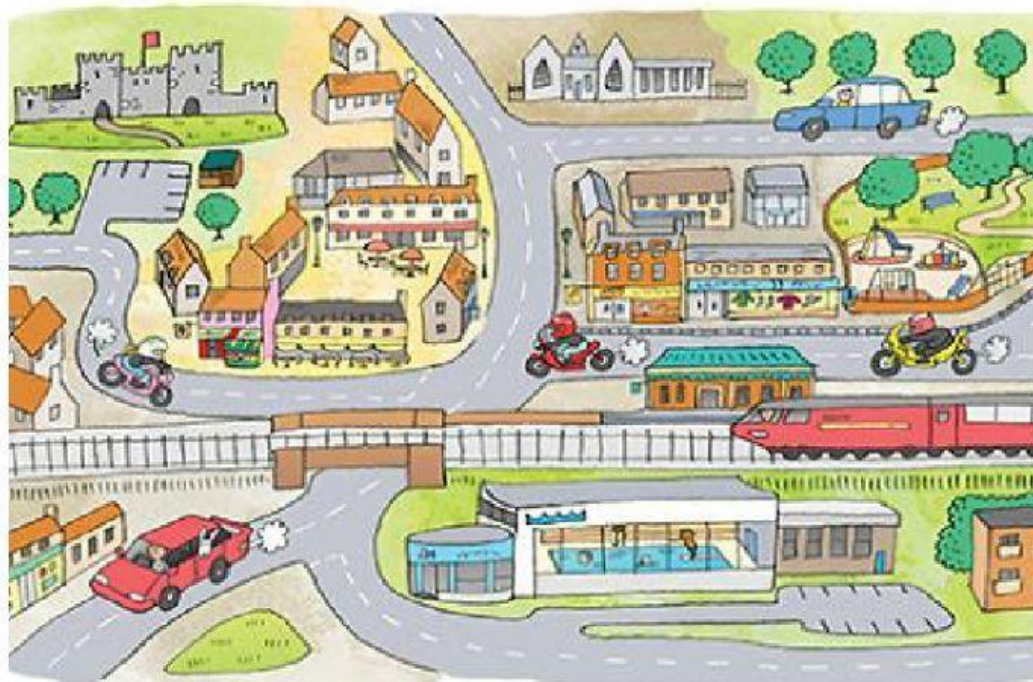

- 1) _____ a station
- 2) _____ three cars.
- 3) _____ three motorbikes.
- 4) _____ a school.
- 5) _____ a park.

Look at the picture again and answer:

- 1) Are there any shops? _____
- 2) Is there a castle? _____
- 3) Is there a museum? _____
- 4) Are there any lorries? _____
- 5) Are there any kids? _____

Look and choose the correct preposition:

The boy is **above** the shop.



The boy is **opposite** the shop.



The boy is **in front of** the shop.



The boy is **next to** the shop.



The boy is **behind** the shop.



The boy is **between** the shop and the house.

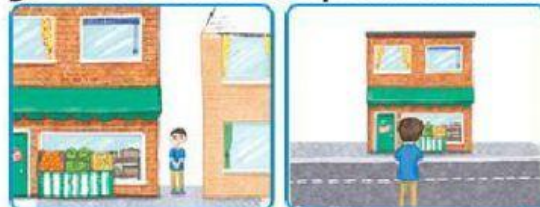

Write sentences: Where is it?

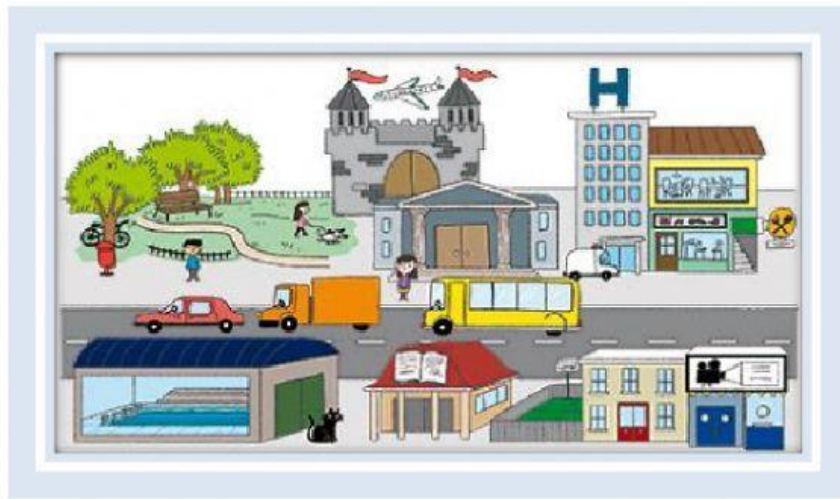

1) The yellow bus: _____

2) The bike: _____

3) The plane: _____

4) The museum: _____

5) The castle: _____