

Assignment-3

Class:IV

Topic : Food

Marks:20

I. Fill in the blanks

5x1=5M

1.Chemicals in the body which help in breakup food in Smaller parts \_\_\_\_\_.

2. Solid waste formed after digestion is called\_\_\_\_\_.

3.\_\_\_\_\_ is secreted in our mouth by salivary Glands.

4.Breaking down of food in to small parts is called\_\_\_\_\_.

5.Food should never be \_\_\_\_\_.

II. Identify all parts of digestive system and label them.

5x1=5M

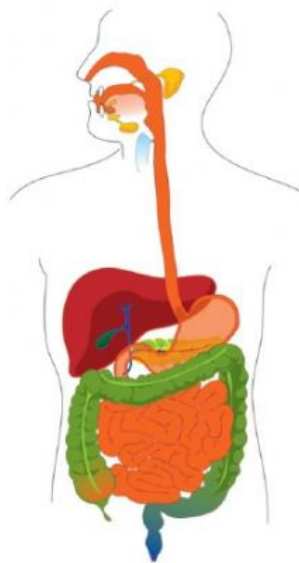

II. Answer the following questions

3x3=9M

1. What is the role of the acid secreted from the stomach wall?

2. Why is it important to cook food?

3. How are liver and pancreas important?

1X1=1M.

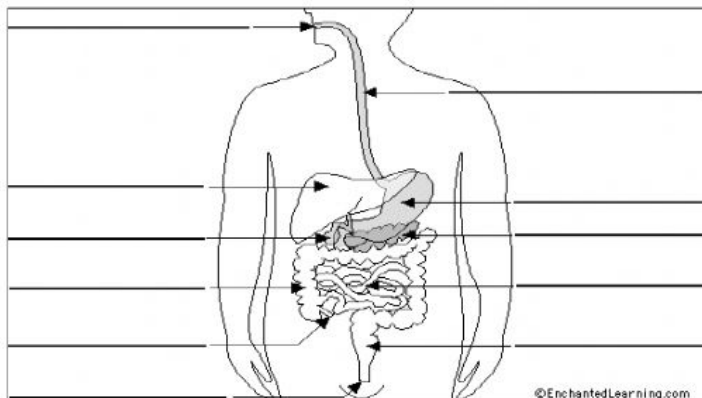

IV. What is the name of human body system present in the Given picture?