

THE LIFE CYCLE OF INSECTS

Answer the following questions correctly.

1. Metamorphosis is the _____ an animal goes through to become an adult. (1)
2. Select **complete** or **incomplete** for the options below to tell what type of life cycle the following insects go through. (4)

- a) moth- _____ c) cricket - _____
- b) termite - _____ d) fly - _____

3. Use the numbers **1, 2, 3, and 4** to order the stages of the complete life cycle. (2)

- a) _____ pupa
- b) _____ adult
- c) _____ egg
- d) _____ larva

4. Label the stages of the **incomplete life cycle**. Use the words in the box below. (3)

adult	nymph	egg
-------	-------	-----

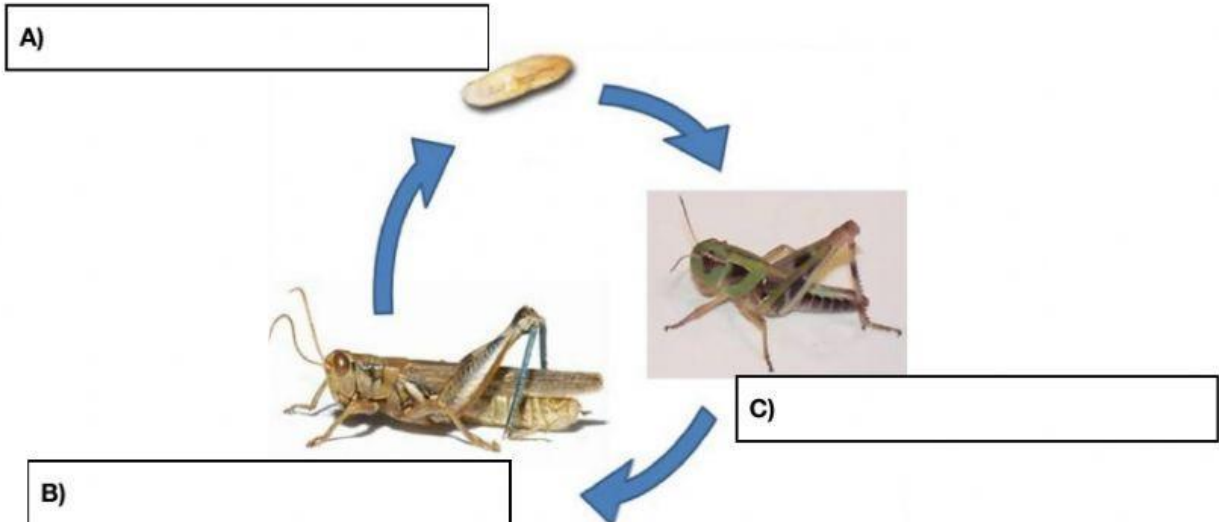

Total (10 points)