ET 2 UNIT 2

WHAT'S MY FAMILY DOING?

LOOK AT THE PICTURES FROM THE BOOK. WRITE THE PHRASE FROM THE BOX DOWN TO THE MATCHING PICTURE.

Is he playing a video game?	eating some grapes
working at his computer	his homework
reading the newspaper	what's your family doing?

1.

2.

3.

4.

5. 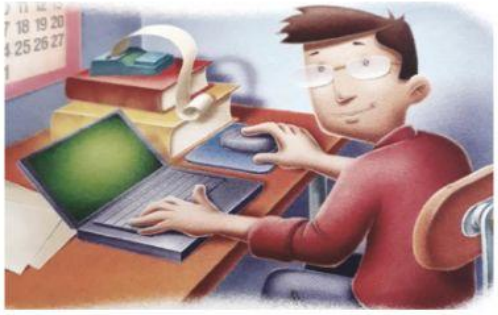

6.